

BRAKE CALIPERS

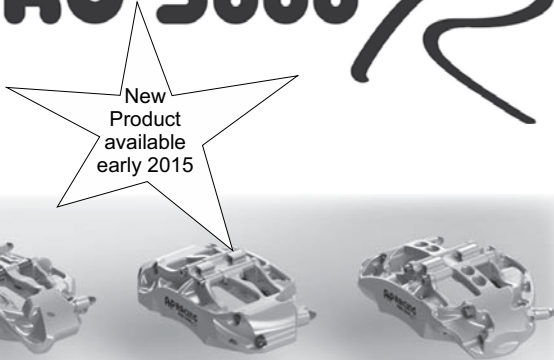

- ▣ GENERAL INFORMATION.
 - ▣ PRO 5000 *R*.
 - ▣ FORMULA CAR.
 - ▣ GT.
 - ▣ RALLY.
 - ▣ TOURING CAR.
 - ▣ 2 PISTON.
 - ▣ HISTORIC RACE.
 - ▣ ROADCAR.
- ▣ TECHNICAL INFORMATION.
- ▣ REPLACING CALIPER SEALS.
 - ▣ SPARE PARTS.

PRO 5000



New Product available early 2015

INTRODUCTION.

Pro 5000 is a new entry level option of Radi-CAL™ brake calipers, designed as the next generation of our popular Pro 5000 branded ranges.

Pro 5000 has been developed from our experience in all areas of motorsport, the new forged designs feature the latest innovations from our pioneering asymmetric design concept. Manufactured with the same ideology as Pro 5000+ this entry level motorsport range offers the same costing benefits but will not directly replace Pro 5000+. It should be noted that there are dimensional differences between + and R ranges and all installations require checking before specifying.

- The range consists of Four caliper variants and 7 different discs, which cover 6 & 4 piston calipers and ventilated discs from Ø390mm to Ø330mm and 36mm down to 28mm thickness.
- The three caliper variants are based on radially mounted two piece forged aluminium calipers and are fitted with 4lb anti-knockback springs (where applicable) with stainless steel pistons on all.
- All calipers run full depth pads.
- The discs are available with a curved grooved face configuration only.
- The main objective of the range is to provide a high quality "off the shelf" Radi-CAL™ brake system at a competitive price. The range will be kept to the part numbers listed in this catalogue and no variations are available.
- Alternative strength anti-knockback springs are available, please refer to AP Racing for details.
- This section provides the basic installation dimensions for both the calipers and the discs, if further information is required please contact AP Racing Technical Section.

NOTE. All dimensions in (mm) unless otherwise stated.

PRODUCT COMBINATIONS.

The information below offers brief details / dimensions on the range of calipers, discs, and brake pad families.

| Caliper Part Numbers. | Caliper Dim'n (mm) | | | Pad Part No. | Disc Options (mm) | | |
|-------------------------------|--------------------|--------|------|--------------|-------------------|-------|----------------------|
| | Mtg Centers | Offset | PL | | Ø | Thick | Example Part No. |
| 4 Piston Calipers | | | | | | | |
| CP9440-2/3S4L & CP9441-2/3S4L | 152.0 | 44.0 | 57.8 | CP3215D50 | 330 | 28 | CP5000-210/-211CG8 |
| | | | | | 330 | 28 | CP3580-2898/-2899CG8 |
| | | | | | 315 | 28 | CP5000-220/-221CG8 |
| 6 Piston Calipers | | | | | | | |
| CP9660-2/3S4L | 180.0 | 42.0 | 63.5 | CP3905D54 | 378 | 36 | CP5772-1032/-1033CG8 |
| | | | | | 356 | 32 | CP5000-218/-219CG8 |
| CP9665-2/3S7L | 210.0 | 42.0 | 63.5 | CP6230D54 | 390 | 36 | CP4284-135/-135CG8 |
| | | | | | 378 | 32 | CP5772-1030/-1031CG8 |

CP9440 4 Piston, Radi-CAL™

New Product available early 2015



| TECHNICAL SPECIFICATION | |
|-------------------------|----------------------------|
| Piston Sizes | Ø36.0mm x 2 Ø41.3mm x 2 |
| Piston Area | 47.12cm² |
| Weight - No Pads | 2.16Kg |
| Hydraulic Thread | M10x1.0 |
| Mounting Type | Radial |
| Mtg centres | 152.0mm |
| Mtg offset | 44.0mm |
| Mtg hole Ø | 12.15mm |
| 'PL' Dimension | 57.8mm |

TYPICAL APPLICATION
■ Budget general competition use.

- FEATURES**
- Radial mount, 152 x 44mm ctrs.
 - Benefits from a radical asymmetric design concept.
 - Superior dynamic performance.
 - Increased stiffness.
 - Forged, two piece Aluminium alloy body.
 - Suits Ø330 / Ø315mm x 28mm discs.
 - Stainless Steel pistons fitted.
 - Stainless Steel wear plates.
 - **Smaller bore version for rear applications available - CP9441 Family - See Website for details.**

- PART NUMBERS**
- RH, CP9440-2S4L.
 - LH, CP9440-3S4L.

CALIPER HANDING
For handing information check Installation drawing at: www.apracing.com

SPARE PARTS

| | |
|------------------|------------|
| Ø36 Piston | CP9440-107 |
| Ø41.3 Piston | CP9440-106 |
| Seal Repair Kit | CP8518-HK |
| Tub Pad Retainer | CP9440-110 |
| RH - Wear Plate | CP9440-108 |
| LH - Wear Plate | CP9440-109 |
| Bleed Screw Kit | CP3880-1 |

PAD INFORMATION

| | |
|---------------|-----------|
| Pad Family | CP3215D50 |
| Pad Area | 57.4cm² |
| Pad Volume | 70.44cm³ |
| Pad Thickness | 16.8mm |

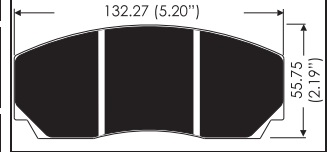

BRAKE DISC INFORMATION

| - Part Number. | CP5000-210/1CG8 | CP3580-2898/9CG8 | CP5000-220/1CG8 |
|---------------------|-----------------|------------------|-----------------|
| - Diameter. | Ø330.0 | Ø330.0 | Ø315.0 |
| - Thickness. | 28.0 | 28.0 | 28.0 |
| - PCD. | Ø203.2mm | Ø203.2mm | Ø177.8mm |
| - Eye Diameter | Ø227.4mm | Ø230.0mm | Ø210.3mm |
| - Inside Flange Ø. | Ø185.0mm | Ø190.0mm | Ø164.3mm |
| - Flange Thickness. | 5.1mm | 5.6mm | 5.95/6.10mm |
| - Mounting Holes. | 12 | 12 | 12 |
| - Mounting Hole Ø. | 6.4mm | 6.4mm | 6.4mm |
| - Airgap. | 15.25mm | 14.0mm | 14.0mm |
| - No of Vanes. | 36 | 48 | 36 |
| - Disc Weight. | 4.94Kg | 5.94Kg | 5.6Kg |
| - Face Depth. | D50 | D50 | D52 |

INSTALLATION DRAWING

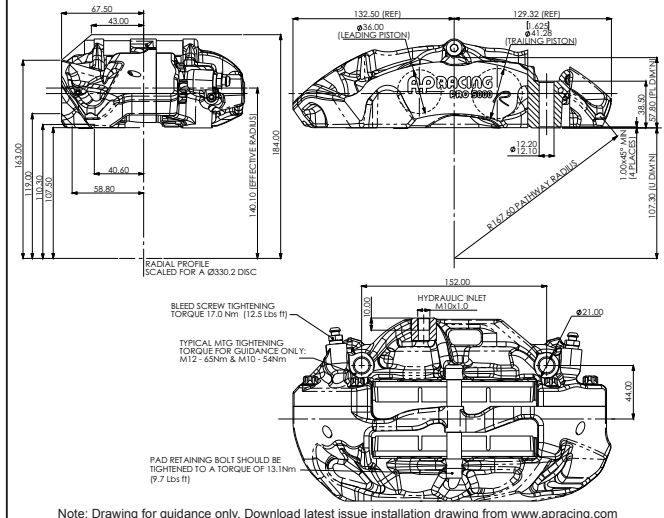

AP RACING BRAKE CALIPERS - PRO 5000

CP9660 6 Piston, Radi-CAL™ - 180mm ctrs

New Product available early 2015



| TECHNICAL SPECIFICATION | |
|-------------------------|---------------------|
| Piston Sizes | Ø27.0mm x 2 |
| | Ø31.8mm x 2 |
| | Ø38.1mm x 2 |
| Piston Area | 50.1cm ² |
| Weight No Pads | 2.78Kg |
| Hydraulic Thread | M10x1.0 |
| Mounting Type | Radial |
| Mtg centres | 180.0mm |
| Mtg offset | 42.0mm |
| Mtg hole Ø | 12.15mm |
| 'PL' Dimension | 63.5mm |

TYPICAL APPLICATION
 ■ Budget general competition use.

- FEATURES**
- Radial mount, 180 x 42mm ctrs.
 - Benefits from a radical asymmet-ric design concept.
 - Superior dynamic performance.
 - Increased stiffness.
 - Forged, two piece Aluminium alloy body.
 - Suits disc up to Ø380 max / Ø356 min x 36 or 32mm thickness.
 - Internally ported.
 - Stainless Steel pistons fitted.
 - Stainless Steel wear plates.

PART NUMBERS

| |
|--------------------|
| - RH, CP9660-2S4L. |
| - LH, CP9660-3S4L. |

CALIPER HANDING
 For handing information check Installation drawing at: www.apracing.com

SPARE PARTS

| | |
|---------------------------------|------------|
| Ø27.0 Pistons | CP9660-114 |
| Ø31.8 Pistons | CP9660-115 |
| Ø38.1 Pistons | CP9660-116 |
| Seal Repair Kit | CP8518-CEJ |
| AKB Spring kit. - CP6518-4LBSSL | |
| Pad Retainer - CP9660-113 x 2 | |
| Ret/Bolt P/No. - CP3796- 121ST | |
| RH - Wear Plate | CP9660-110 |
| LH - Wear Plate | CP9660-111 |
| Bleed Screw Kit | CP3880-1 |

PAD INFORMATION

| | |
|---------------|----------------------|
| Pad Family | CP3905D54 |
| Pad Area | 77.4cm ² |
| Pad Volume | 100.1cm ³ |
| Pad Thickness | 18.0mm |

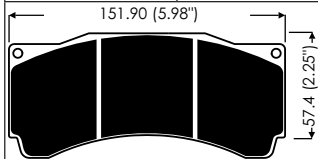

CP9665 6 Piston, Radi-CAL™ - 210mm ctrs

New Product available early 2015



| TECHNICAL SPECIFICATION | |
|-------------------------|---------------------|
| Piston Sizes | Ø27.0mm x 2 |
| | Ø31.8mm x 2 |
| | Ø38.1mm x 2 |
| Piston Area | 50.1cm ² |
| Weight No Pads | 3.1Kg |
| Hydraulic Thread | M10x1.0 |
| Mounting Type | Radial |
| Mtg centres | 210.0mm |
| Mtg offset | 42.0mm |
| Mtg hole Ø | 12.25mm |
| 'PL' Dimension | 63.5mm |

TYPICAL APPLICATION
 ■ Budget general competition use.

- FEATURES**
- Radial mount, 210 x 42mm ctrs.
 - Benefits from a radical asymmet-ric design concept.
 - Superior dynamic performance.
 - Increased stiffness.
 - Forged, two piece Aluminium alloy body.
 - Suits Ø390/362 x 36/32mm discs.
 - Internally ported.
 - Stainless Steel pistons fitted.
 - Stainless Steel wear plates.

PART NUMBERS

| |
|--------------------|
| - RH, CP9665-2S7L. |
| - LH, CP9665-3S7L. |

CALIPER HANDING
 For handing information check Installation drawing at: www.apracing.com

SPARE PARTS

| | |
|---------------------------------|------------|
| Ø27.0 Pistons | CP9665-114 |
| Ø31.8 Pistons | CP9665-115 |
| Ø38.1 Pistons | CP9665-116 |
| Seal Repair Kit | CP8518-CEJ |
| AKB Spring kit. - CP6518-7LBSSL | |
| Pad Retainer - CP9665-119 x 2 | |
| Ret/Bolt P/No. - CP3715-117ST | |
| RH - Wear Plate | CP9665-112 |
| LH - Wear Plate | CP9660-113 |
| Bleed Screw Kit | CP3880-1 |

PAD INFORMATION

| | |
|---------------|----------------------|
| Pad Family | CP6230D54 |
| Pad Area | 81.6cm ² |
| Pad Volume | 164.3cm ³ |
| Pad Thickness | 25.0mm |

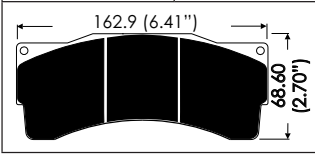

VENTILATED BRAKE DISC INFORMATION

| - Part Number. | CP5772-1032/-1033CG8 | CP5000-218/-219CG8 |
|---------------------|-----------------------|--------------------|
| - Diameter. | Ø378.0 | Ø356.0 |
| - Thickness. | 36.0 | 32.0 |
| - PCD. | Ø240.0 | Ø228.6 |
| - Eye Diameter | Ø266.0 | Ø250.4 |
| - Inside Flange Ø. | Ø215.0 | Ø214.0 |
| - Flange Thickness. | 5.6mm | 5.3mm |
| - Mounting Holes. | 12 - Floating | 12 |
| - Mounting Hole Ø. | Bobbin - CP2494-589MJ | 6.4mm |
| - Airgap. | 20.0mm | 19.5mm |
| - No of Vanes. | 72 | 48 |
| - Disc Weight. | 7.4Kg | 6.5Kg |
| - Face Depth. | D56 | D53 |

VENTILATED BRAKE DISC INFORMATION

| - Part Number. | CP4284-134/-135CG8 | CP5772-1030/-1031CG8 |
|---------------------|-----------------------|-----------------------|
| - Diameter. | Ø390.0mm | Ø378.0mm |
| - Thickness. | 36.0mm | 32.0mm |
| - PCD. | Ø260.0mm | Ø240.0mm |
| - Eye Diameter | Ø278.75mm | Ø266.8mm |
| - Inside Flange Ø. | Ø235.0mm | Ø215.0mm |
| - Flange Thickness. | 6.80/6.85mm | 5.6mm |
| - Mounting Holes. | 12 - Floating | 12 - Floating |
| - Mounting Hole Ø. | Bobbin - CP2494-589MJ | Bobbin - CP2494-589MJ |
| - Airgap. | 21.0mm | 20.0mm |
| - No of Vanes. | 84 | 72 |
| - Disc Weight. | 8.7Kg | 7.2Kg |
| - Face Depth. | D54 | D56 |

INSTALLATION DRAWING

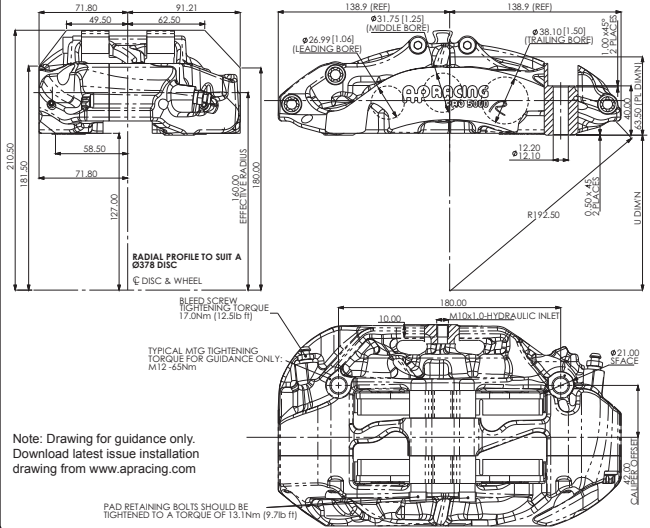

INSTALLATION DRAWING

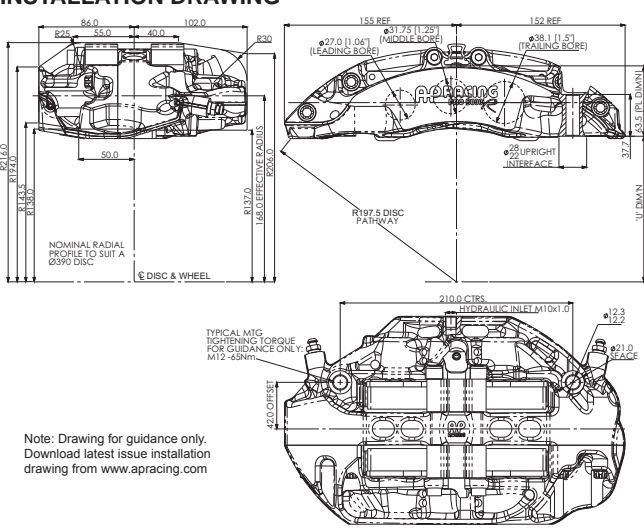



CP4567

4 Piston, Cast Two Piece



TYPICAL APPLICATION

- Front & Rear for 13" wheels.

FEATURES

- Radial mount, 152mm Mtg ctrs.
- Choice of three disc options.
 - Suits Ø280mm x 25.4 or 20.0mm discs.
- Aluminium alloy body.
- Aluminium pistons.
- Single bolt pad retainer.

PART NUMBERS

- To suit disc Ø280 x 25.4mm
 - RHT, CP4567-2S4
 - LHT, CP4567-3S4
 - RHL, CP4567-4S4
 - LHL, CP4567-5S4

- To suit disc Ø280 x 20mm
 - RHT, CP4567-8S4
 - LHT, CP4567-9S4
 - RHL, CP4567-10S4
 - LHL, CP4567-11S4

CALIPER HANDING

It is important to select the correct 'hand' of caliper. See note on page 4 for guidance.

TECHNICAL SPECIFICATION

| | |
|-------------------|----------------------|
| Piston Sizes | Ø34.9mm |
| Piston Area | 45.92cm ² |
| Disc Diameter | Ø280.0mm |
| Disc Thickness | |
| -2 /-3 /-4/ -5 | 25.4mm |
| -8 /-9 / -10 /-11 | 20.0mm |
| Weight No Pads | 1.6Kg |
| Hydraulic Thread | M10x1.0 |
| Mounting Type | Radial |
| Mtg centres | 152.0mm |
| Mtg offset | |
| -2 /-3 /-4/ -5 | 30.0mm |
| -8 /-9 / -10 /-11 | 27.3mm |
| Mtg hole Ø | 10.2mm |
| 'PL' Dimension | 50.5mm |

SPARE PARTS

| | |
|-------------------|--------------|
| Pistons | |
| Ø34.9mm | CP3567-114 |
| Ø41.3mm | CP4270-3 |
| Seal Repair Kit | CP4518-GK |
| Pad Retainer | Bolt |
| Retainer P/No. | See page 35. |
| Ret / Bolt P/No. | for details |
| Wear Plates | |
| AKB Spring Kit | CP6518-4LBLL |
| Bleed Screw | CP3720-173 |
| Fluid Pipe | |
| -2 /-3 /-4/ -5 | CP4567-6 |
| -8 /-9 / -10 /-11 | CP4567-7 |

CP5219

4 Piston, Billet Two Piece



TYPICAL APPLICATION

- Front & Rear for 13" wheels.

FEATURES

- Radial mount, 152 x 42.78mm Mtg ctrs.
- Suits Ø280.0 x 25.4mm ventilated Iron disc.
- High grade Aluminium alloy body.
- CNC machined from billet.
- Lightweight.
- Superior dynamic performance than that of CP4219
- Aluminium pistons.
- Stainless Steel wear plates.

PART NUMBERS

- RHT, CP5219-16S0.
- LHT, CP5219-17S0.
- RHL, CP5219-18S0.
- LHL, CP5219-19S0.

CALIPER HANDING

It is important to select the correct 'hand' of caliper. See note on page 4 for guidance.

TECHNICAL SPECIFICATION

| | |
|------------------|----------------------|
| Piston Sizes | Ø34.9mm |
| | Ø41.3mm |
| Piston Area | 45.92cm ² |
| Disc Diameter | Ø280.0mm |
| Disc Thickness | 25.4mm |
| Weight No Pads | 1.98Kg |
| Hydraulic Thread | M10x1.0 |
| Mounting Type | Radial |
| Mtg centres | 152.0mm |
| Mtg offset | 42.78mm |
| Mtg hole Ø | 10.27mm |
| 'PL' Dimension | 56.81mm |

SPARE PARTS

| | |
|------------------|------------|
| Pistons | |
| Ø34.9mm | CP2876-101 |
| Ø41.3mm | CP2270-92 |
| Seal Repair Kit | CP4518-GK |
| Pad Retainer | Bolt |
| Retainer P/No. | CP4219-122 |
| Ret / Bolt P/No. | CP5100-126 |
| Wear Plates | CP4219-107 |
| Bleed Screw | CP3880-1 |
| Fluid Pipe | CP5219-6 |

PAD INFORMATION
 - Pad Family = CP3345D44
 - Pad Area = 43.4cm²
 - Pad Depth = 44.1mm
 - Pad Thickness = 16.0mm

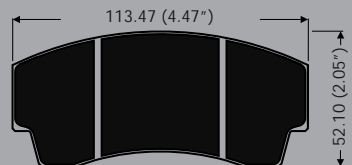

PAD INFORMATION
 - Pad Family = CP3215D42
 - Pad Area = 51.17cm²
 - Pad Depth = 42.0mm
 - Pad Thickness = 16.75mm

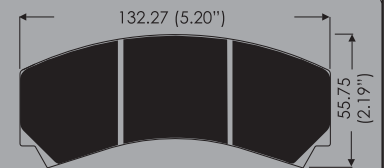

INSTALLATION DRAWING

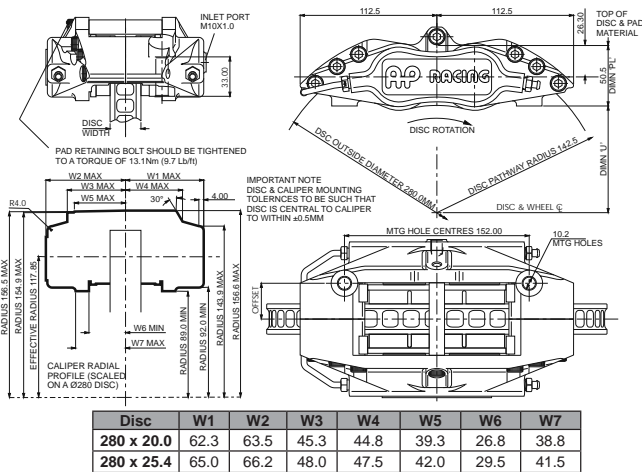

Note: Drawing for guidance only. Download latest issue installation drawing from www.apracing.com

INSTALLATION DRAWING

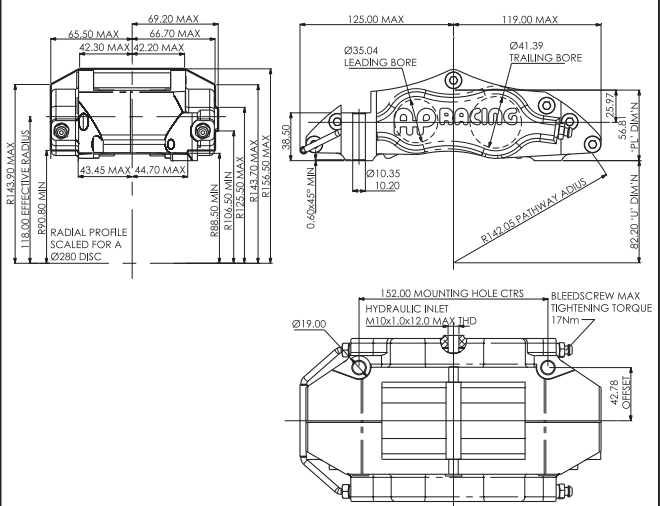

Note: Drawing for guidance only. Download latest issue installation drawing from www.apracing.com

CP5567 4 Piston, Forged Radi-CAL™



TYPICAL APPLICATION

- Front & Rear for 13" wheels.

- FEATURES**
- Radial mount, 152.0 x 30.0mm ctrs.
 - Benefits from a radical asymmetric design concept.
 - Superior dynamic performance.
 - Increased stiffness.
 - Reduced weight.
 - Forged monobloc Aluminium alloy body.
 - Suits Ø280 x 25.4mm disc.
 - Aluminium alloy pistons.
 - Stainless Steel option available.
 - Stainless Steel wear plates.

- PART NUMBERS**
- With Aluminium Pistons.**
 - Right Hand, CP5567-2S4.
 - Left Hand, CP5567-3S4.
 - With Stainless Steel Pistons.**
 - Right Hand, CP5567-2S4L.
 - Left Hand, CP5567-3S4L.

CALIPER HANDING

It is important to select the correct 'hand' of caliper. See note on page 4 for guidance.

TECHNICAL SPECIFICATION

| | |
|------------------|----------------------|
| Piston Sizes | Ø34.9mm Ø41.3mm |
| Piston Area | 45.92cm ² |
| Disc Diameter | Ø280.0mm |
| Disc Thickness | 25.4mm |
| Weight No Pads | 1.62Kg |
| Hydraulic Thread | M10x1.0 |
| Mounting Type | Radial |
| Mtg centres | 152.0mm |
| Mtg offset | 30.0mm |
| Mtg hole Ø | 10.15mm |
| 'PL' Dimension | 50.51mm |

SPARE PARTS

| | |
|-----------------|--------------|
| Pistons | |
| Ø34.9mm | CP5567-106 |
| Ø41.3mm | CP5567-107 |
| Seal Repair Kit | CP4518-GK |
| Wear Plates | |
| Pad x 4 | CP5567-108 |
| Ctr Beam x 1 | CP5567-109 |
| Bleed Screw Kit | CP3880-1 |
| AKB Spring Kit | CP6518-4LBLL |

CP6382 6 Piston, Billet Radi-CAL™

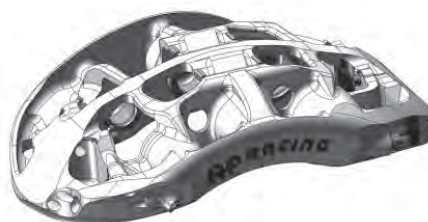

TYPICAL APPLICATION

- Formula Nippon.

- FEATURES**
- Radial mount, 202 x 30mm ctrs.
 - Benefits from radical asymmetric design concept.
 - Superior dynamic performance.
 - Billet Aluminium alloy body.
 - Nickel plated surface finish as standard.
 - Optional anodised finish available.
 - Designed to operate on Ø280 x 28 or 31mm Iron disc.
 - Also suitable for Carbon disc.
 - Internally ported.
 - Stainless Steel pistons.
 - Can accept piston caps.
 - Stainless Steel wear plates fitted.

- PART NUMBERS**
- For Nickel Plated Calipers.**
 - RHT, CP6382-2S7LP.
 - LHT, CP6382-3S7LP.
 - For Anodised Calipers.**
 - RHT, CP6382-6S7LP.
 - LHT, CP6382-7S7LP.

CALIPER HANDING

It is important to select the correct 'hand' of caliper. See note on page 4 for guidance.

TECHNICAL SPECIFICATION

| | |
|------------------|----------------------|
| Piston Sizes | Ø26.92mm |
| | Ø31.75mm Ø36.00mm |
| Piston Area | 46.8cm ² |
| Disc Diameter | Ø280.0mm |
| Disc Thickness | |
| Max | 31.0mm |
| Min | 28.0mm |
| Weight No Pads | 1.89Kg |
| Hydraulic Thread | 3/8" x 24UNF |
| Mounting Type | Radial |
| Mtg centres | 202.0mm |
| Mtg offset | 30.0mm |
| Nom Mtg hole Ø | 9.78mm |
| 'PL' Dimension | 63.7mm |

SPARE PARTS

| | |
|--------------------------|----------------|
| Pistons | |
| Ø26.92mm | CP6382-201 |
| Ø31.75mm | CP6382-202 |
| Ø36.00mm | CP6382-203 |
| Seal Repair Kit | CP8518-BEH |
| Wear Plates x 4 | CP6382-207 |
| Ctr Beam Wear Plate | CP6382-205 |
| AKB Spring Kit | CP6518-7LB SSL |
| Bleed Screw Kit | CP6382-9 |
| AVAILABLE OPTIONS | |
| Dry Bleed | CP6300-30 |

PAD INFORMATION

- Pad Family = CP3345D44
- Pad Area = 43.4cm²
- Pad Depth = 44.1mm
- Pad Thickness = 16.0mm

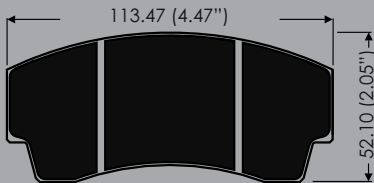

PAD INFORMATION

- Pad Shape = PFC7940
- Pad Depth = 40.5mm
- Pad Thickness = 20.0mm

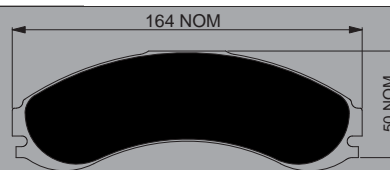

INSTALLATION DRAWING

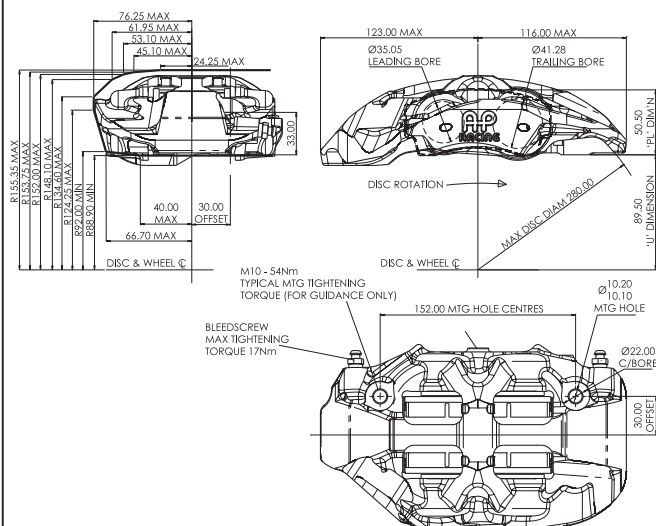

Note: Drawing for guidance only. Download latest issue installation drawing from www.apracing.com

INSTALLATION DRAWING

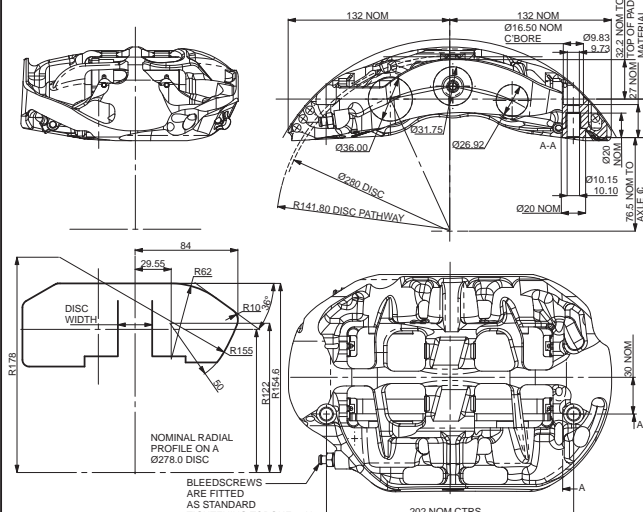

Note: Drawing for guidance only. Download latest issue installation drawing from www.apracing.com



CP7030

- 4 Piston, Two Piece Billet



| TYPICAL APPLICATION | |
|--|--|
| <ul style="list-style-type: none"> ■ F3 Front & Rear. | |

| FEATURES | |
|--|--|
| <ul style="list-style-type: none"> ■ Radial mount, 120 x 40mm ctrs. ■ Suits Ø278 x 17.0 / 16.0mm disc. ■ Aluminium alloy body, ■ CNC machined from billet. ■ Lightweight. ■ Aluminium pistons. ■ Complete system (calipers, discs and bells) available. ■ Stainless Steel wear plates. | |

| PART NUMBERS | |
|--------------------|--|
| - RHT, CP7030-2S0. | |
| - LHT, CP7030-3S0. | |
| - RHL, CP7030-4S0. | |
| - LHL, CP7030-5S0. | |

| CALIPER HANDING | |
|--|--|
| <p>It is important to select the correct 'hand' of caliper. See note on page 4 for guidance.</p> | |

| TECHNICAL SPECIFICATION | |
|-------------------------|----------------------|
| Piston Sizes | Ø34.9mm Ø41.3mm |
| Piston Area | 45.92cm ² |
| Disc Diameter | Ø278.0mm |
| Disc Thickness | |
| Max | 17.0mm |
| Min | 16.0mm |
| Weight No Pads | 1.5Kg |
| Hydraulic Thread | M10x1.0 |
| Mounting Type | Radial |
| Mtg centres | 120.0mm |
| Mtg offset | 40.0mm |
| Mtg hole Ø | 10.2mm |
| 'PL' Dimension | 50.3mm |

| SPARE PARTS | |
|-----------------|------------|
| Pistons | |
| Ø34.9mm | CP7030-108 |
| Ø41.3mm | CP7030-107 |
| Seal Repair Kit | CP4518-GK |
| Wear Plates | CP7030-106 |
| Bleed Screw | CP3720-173 |
| Fluid Pipe | CP7030-6 |

CP7031

4 Piston, Billet Radi-CAL™



| TYPICAL APPLICATION | |
|---|--|
| <ul style="list-style-type: none"> ■ Formula 3 Front & Rear. | |

| FEATURES | |
|--|--|
| <ul style="list-style-type: none"> ■ Radial mount, 120 x 40mm ctrs. ■ Benefits from a radical asymmetric design concept. ■ Superior dynamic performance. ■ Increased stiffness. ■ Reduced weight. ■ Monobloc Aluminium alloy body. ■ Suits Ø278 x 18mm disc. ■ Stainless Steel pistons. ■ Stainless Steel wear plates. ■ Complete system (calipers, discs bells and pads) available, overall corner weight 4.37kg. | |

| PART NUMBERS | |
|---------------------|--|
| - RH, CP7031-4S0LP. | |
| - LH, CP7031-5S0LP. | |

| TECHNICAL SPECIFICATION | |
|-------------------------|----------------------|
| Piston Sizes | Ø25.4mm Ø31.8mm |
| Piston Area | 25.97cm ² |
| Disc Diameter | Ø278.0mm |
| Disc Thickness | |
| Max | 18.0mm |
| Min | 16.0mm |
| Weight No Pads | 1.2Kg |
| Hydraulic Thread | M10x1.0 |
| Mounting Type | Radial |
| Mtg centres | 120.0mm |
| Mtg offset | 40.0mm |
| Mtg hole Ø | 10.15mm |
| 'PL' Dimension | 50.30mm |

| SPARE PARTS | |
|-----------------|------------|
| Pistons | |
| Ø26.0mm | CP7031-113 |
| Ø31.8mm | CP7031-108 |
| Seal Repair Kit | CP4518-AE |
| Wear Plates | |
| Pad x 4 | CP3307-222 |
| Ctr Beam x 1 | CP7031-106 |
| Bleed Screw Kit | CP3880-1 |

PAD INFORMATION

- Pad Family = CP3345D38
- Pad Area = 38.7cm²
- Pad Depth = 38.0mm
- Pad Thickness = 16.0mm

PAD INFORMATION

- Pad Family = CP7031D32
- Pad Area = 30.35cm²
- Pad Depth = 32.0mm
- Pad Thickness = 15.75mm

INSTALLATION DRAWING

Note: Drawing for guidance only. Download latest issue installation drawing from www.apracing.com

INSTALLATION DRAWING

Note: Drawing for guidance only. Download latest issue installation drawing from www.apracing.com



CP5095

6 Piston, Forged Radi-CAL™ Front

TYPICAL APPLICATION

- All GT.

FEATURES

- Radial mount, 210 x 42mm ctrs.
- Benefits from radical asymmetric design concept.
- Superior dynamic performance.
- Forged monobloc Aluminium alloy body
- Designed to operate on:
 - Ø378 x 36mm Iron disc or
 - Ø378 x 35mm Carbon disc.
- Internally ported.
- Stainless Steel pistons.
- 'Z' Piece pad retainer.
- 7lb Anti-knockback springs fitted.

PART NUMBERS

- To suit Iron Disc.
 - RHT, CP5095-2S7L.
 - LHT CP5095-3S7L.
 - RHL CP5095-4S7L.
 - LHL, CP5095-5S7L.
- To suit Carbon Disc.
 - RHT, CP5095-2S7LCA.
 - LHT, CP5095-3S7LCA.
 - RHL, CP5095-4S7LCA.
 - LHL, CP5095-5S7LCA.

CALIPER HANDING

It is important to select the correct 'hand' of caliper. See note on page 4 for guidance.



TECHNICAL SPECIFICATION

| | |
|------------------|-------------------------------|
| Piston Sizes | Ø27.0mm Ø31.8mm Ø38.1mm |
| Piston Area | 50.1cm ² |
| Disc Diameter | Ø378.0mm |
| Disc Thickness | |
| Iron | 36.0mm |
| Carbon | 35.0mm |
| Weight No Pads | 2.7Kg |
| Hydraulic Thread | M10 x 1.0 |
| Mounting Type | Radial |
| Mtg centres | 210mm |
| Mtg offset | 42.0mm |
| Mtg hole Ø | 12.2mm |
| 'PL' Dimension | 63.5mm |

SPARE PARTS

| | |
|------------------------------|-----------------------------------|
| Pistons | |
| Ø27.0mm | CP5260-109 |
| Ø31.8mm | CP5260-110 |
| Ø38.1mm | CP5260-111 |
| Seal Repair Kit | CP4518-CEJ |
| AKB Spring Kit | CP6518-7LBLL |
| Z Piece Pad Retainer Part No | RH- CP5095-112 LH - CP5095-113 |
| Wear Plates x 4 | CP6075-105 |
| Bleed Screw kit | CP3880-1 |

PAD INFORMATION

- Pad Family = CP3558D54
- Pad Area = 77.4cm²
- Pad Depth = 54.0mm
- Pad Thickness = 25.0mm

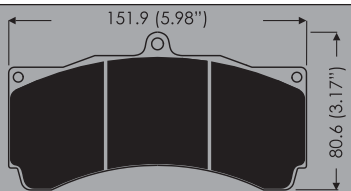

INSTALLATION DRAWING

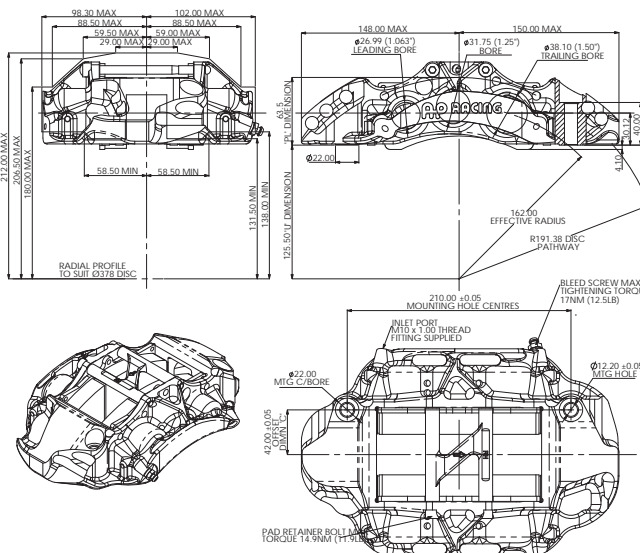

Note: Drawing for guidance only. Download latest issue installation drawing from www.apracing.com

CP6078 & CP6077

6 Piston, Billet Radi-CAL™



TYPICAL APPLICATION

- GT Cars Front & Rear.

FEATURES

- CP6077 Small bore version.
- Radial mount, 210 x 42mm ctrs.
- Benefits from radical asymmetric design concept.
- Superior dynamic performance
- Ducted air cooling features, - reduces caliper temperatures.
- Monobloc Alumin/alloy body.
- Designed to operate on Carbon or Iron Discs.
- Internally ported.
- Titanium pistons.
- Carbon duct fitted.
- Dry Bleeds fitted.

PART NUMBERS

- RH, CP6078-2S7MPD.
- LH, CP6078-3S7MPD.
- RH, CP6077-4S7MPD.
- LH, CP6077-5S7MPD.

CALIPER HANDING

It is important to select the correct 'hand' of caliper. See note on page 4 for guidance.

TECHNICAL SPECIFICATION

| | |
|------------------|-------------------------------|
| Piston Sizes | |
| CP6078 | Ø27.0mm Ø31.8mm Ø38.1mm |
| CP6077 | Ø26.0mm Ø27.0mm Ø31.8mm |
| Piston Area | |
| CP6078 | 50.1cm ² |
| CP6077 | 37.9cm ² |
| Disc Diameter | Ø355.0mm |
| Disc Thickness | Iron - 36.0mm Car - 35.0mm |
| Weight No Pads | 2.25Kg |
| Hydraulic Thread | M10x1.0 |
| Mounting Type | Radial |
| Mtg centres | 210.0mm |
| Mtg offset | 42.0mm |
| Mtg hole Ø | 12.15mm |
| 'PL' Dimension | 63.5mm |

SPARE PARTS

| | |
|-------------------|----------------|
| Piston-Ø26.0mm | CP6057-104 |
| Piston-Ø27.0mm | CP6055-110 |
| Piston-Ø31.8mm | CP6055-111 |
| Piston-Ø38.1mm | CP6055-112 |
| Wear Plates. x 4 | CP6075-107 |
| Beam W/Plate | CP6078-104 |
| Pad Supports | CP6078-105 |
| Seal Repair Kit | CP4518-CEJ |
| AKB Spring Kit | CP6518-7LB SSL |
| Dry-Bleed Fitting | CP6300-21 |
| Duct Kit | CP6078-107 |

AVAILABLE OPTIONS

Thermo Sensor
RH = CP6282-2 / LH = CP6282-3

CP4240 CARBON PAD

- Area = 78.12cm²
- Depth = 53.0mm
- Thickness = 25.0mm

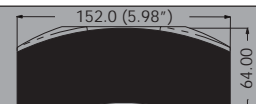

CP3558D54 IRON PAD

- Area = 80.17cm²
- Depth = 54.0mm
- Thickness = 25.0mm

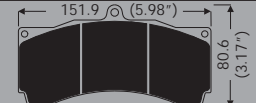

INSTALLATION DRAWING

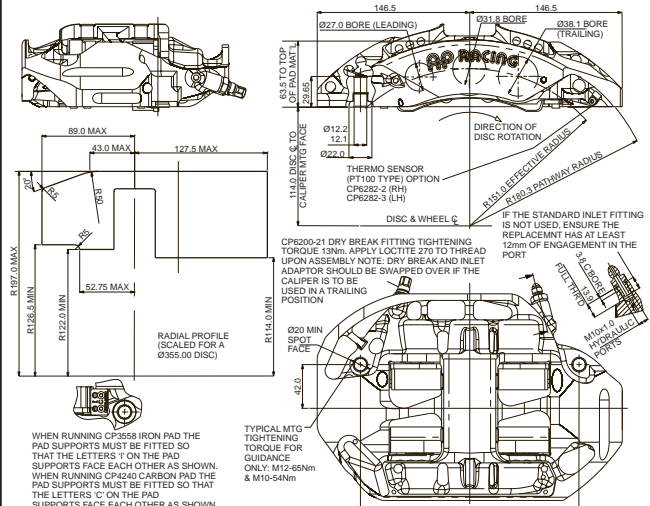

Note: Drawing for guidance only. Download latest issue installation drawing from www.apracing.com



AP RACING
AP RACING

AP RACING

BRAKE CALIPERS - GT / Endurance

CP6083

6 Piston, Billet Radi-CAL™
Swing Bridge, Quick Pad Release.



TECHNICAL SPECIFICATION

| | |
|------------------|---------|
| Piston Sizes | Ø27.0mm |
| | Ø31.8mm |
| | Ø38.1mm |
| Piston Area | 50.1cm² |
| Disc Diameter | 390.0mm |
| Disc Thickness | 36.0mm |
| Weight No Pads | 2.42Kg |
| Hydraulic Thread | M10x1.0 |
| Mounting Type | Radial |
| Mtg centres | 210.0mm |
| Mtg offset | 42.0mm |
| Mtg hole Ø | 12.15mm |
| 'PL' Dimension | 63.5mm |

SPARE PARTS

| | |
|--------------------------------|----------------|
| Ø27.0 - Piston | CP6083-108 |
| Ø31.8 - Piston | CP6083-107 |
| Ø38.1 - Piston | CP6083-106 |
| Wear Plates. x 4 | CP5856-120 |
| Beam W/Plate | CP6066-104 |
| Pad Supports | CP6165-109 |
| Seal Repair Kit | CP4518-CEJ |
| AKB Spring Kit | CP6518-7LB SSL |
| Dry-Bleed Fitting | CP6300-21 |
| Quick Release Stud kit | CP6083-6 |
| Quick Release Pad Retainer kit | CP6083-7 |

AVAILABLE OPTIONS

| | |
|---------------|----------|
| Thermo Sensor | |
| RH = | CP6282-2 |
| LH = | CP6282-3 |

TYPICAL APPLICATION

- All GT / Endurance Classes.

FEATURES

- Radial mount, 210 x 42mm Ctrs.
- Benefits from radical asymmetric design concept.
- Superior dynamic performance.
- Extra central bridge increases stiffness
- Swing bridge, quick release pad retainer mechanism.
- Monobloc Aluminium alloy body.
- Designed to operate Ø390 x 36mm Iron Discs.
- Designed to suit upto 32mm thick pad.
- 100mm total stack thickness allowed.
- Internally ported.
- Domed Titanium pistons fitted.
- Stainless steel pistons option available.
- Dry Bleeds fitted.

PART NUMBERS

- RH, CP6083-2S7M.
- LH, CP6083-3S7M.

CALIPER HANDING

It is important to select the correct 'hand' of caliper. See note on page 4 for guidance.

CP6210D54 IRON PAD

- Area = 83.0cm²
- Depth = 54.0mm
- Standard Thickness = 30.0mm
- Special Thickness = 32.0mm

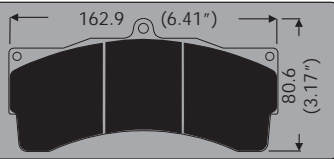

INSTALLATION DRAWING

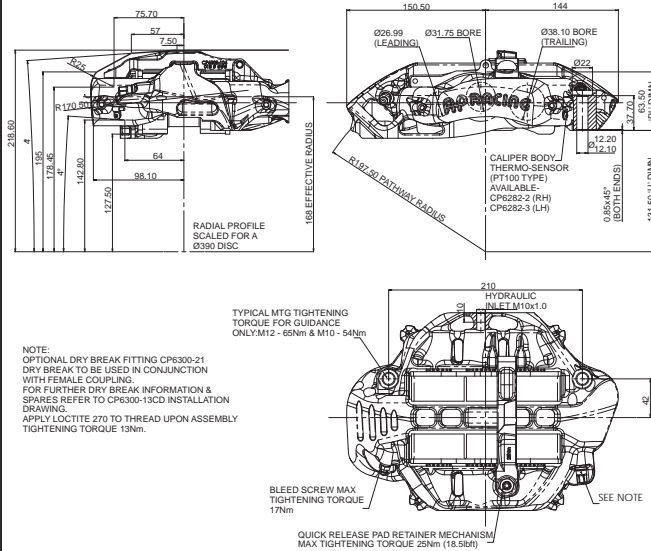

Note: Drawing for guidance only. Download latest issue installation drawing from www.apracing.com

CP6160 & CP6161
6 Piston, Billet Radi-CAL™



TECHNICAL SPECIFICATION

| | |
|-------------------|---------|
| Piston Sizes (mm) | |
| CP6160 | Ø27.0mm |
| | Ø31.8mm |
| | Ø38.1mm |
| CP6161 | Ø26.0mm |
| | Ø27.0mm |
| | Ø31.8mm |

| | |
|------------------|----------|
| Piston Area | |
| CP6160 | 50.1cm² |
| CP6161 | 37.9cm² |
| Disc Diameter | Ø390.0mm |
| Disc Thickness | |
| Iron | 36.0mm |
| Carbon | 37.0mm |
| Weight No Pads | 2.5Kg |
| Hydraulic Thread | M10x1.0 |
| Mounting Type | Radial |
| Mtg centres | 210.0mm |
| Mtg offset | 42.0mm |
| Mtg hole Ø | 12.15mm |
| 'PL' Dimension | 63.51mm |

TYPICAL APPLICATION

- All GT / Endurance Classes.

FEATURES

- Radial mount, 210 x 42mm ctrs.
- CP6161 Small bore version.
- Benefits from radical asymmetric design concept.
- Superior dynamic performance.
- Ducted air cooling features, - reduces caliper temperatures.
- Monobloc Alumin alloy body.
- Designed to operate on Carbon or Iron Discs.
- Internally ported.
- Titanium pistons.
- Carbon duct fitted.
- Dry Bleeds fitted.

PART NUMBERS

- RH, CP6160-2S7MPD.
- LH, CP6160-3S7MPD.
- RH, CP6161-2S7MPD.
- LH, CP6161-3S7MPD.

CALIPER HANDING

It is important to select the correct 'hand' of caliper. See note on page 4 for guidance.

CP6210D54 IRON PAD

- Area = 83.0cm²
- Depth = 54.0mm
- Thickness = 30.0mm

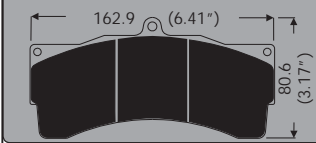

CP4970 CARBON PAD

- Area = 83.0cm²
- Depth = 53.0mm
- Thickness = 30.0mm

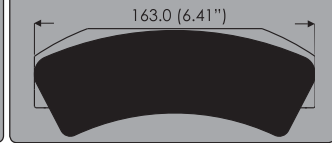

INSTALLATION DRAWING

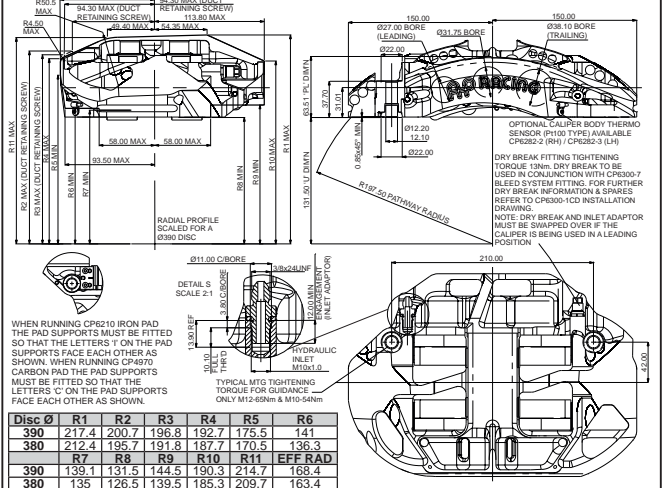

| Disc Ø | R1 | R2 | R3 | R4 | R5 | R6 |
|--------|-----------|-----------|-----------|------------|------------|----------------|
| 390 | 217.4 | 200.7 | 196.8 | 192.7 | 175.5 | 141 |
| 380 | 212.4 | 195.7 | 191.8 | 187.7 | 170.5 | 136.3 |
| | R7 | R8 | R9 | R10 | R11 | EFF PAD |
| 390 | 139.1 | 131.5 | 144.5 | 130.3 | 214.7 | 155.4 |
| 380 | 135 | 126.5 | 139.5 | 185.3 | 209.7 | 163.4 |

Note: Drawing for guidance only. Download latest issue installation drawing from www.apracing.com





CP6169

6 Piston, Slimmed Radi-CAL™



TECHNICAL SPECIFICATION

| | |
|------------------|---------------------|
| Piston Sizes | Ø27.0mm |
| | Ø31.8mm |
| | Ø38.1mm |
| Piston Area | 50.1cm ² |
| Disc Diameter | 378.0mm |
| Disc Thickness | 32.0mm |
| Weight No Pads | 1.95Kg |
| Hydraulic Thread | M10x1.0 |
| Mounting Type | Radial |
| Mtg centres | 210.0mm |
| Mtg offset | 42.0mm |
| Mtg hole Ø | 12.15mm |
| 'PL' Dimension | 63.5mm |

TYPICAL APPLICATION

- All GT / Endurance Sprint Classes.

NOTE

CP6169 has been designed for narrow carbon stack of 76mm

FEATURES

- Radial mount, 210 x 42mm ctrs.
- Benefits from radical asymmetric design concept.
- Superior dynamic performance.
- Ducted air cooling features, - reduces caliper temperatures.
- Monobloc Aluminium alloy body - Nickel plated surface finish.
- Designed to operate on Ø378 x 32mm Carbon discs.
- Designed to accept 22mm thick carbon pad.
- Internally ported.
- Domed Titanium pistons fitted.
- Dry Bleeds fitted.

PART NUMBERS

- RHT, CP6169-14S7M.
- LHT, CP6169-15S7M.
- RHL, CP6169-16S7M.
- LHL, CP6169-17S7M.

CALIPER HANDING

It is important to select the correct 'hand' of caliper. See note on page 4 for guidance.

PAD INFORMATION

- PAD FAMILY = CP6169
- Full Pad Area = 80.5cm²
- Pad Depth = 53.0mm
- Pad Thickness = 22.0mm

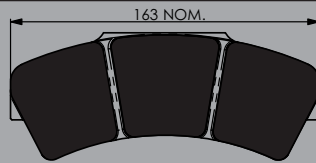

INSTALLATION DRAWING

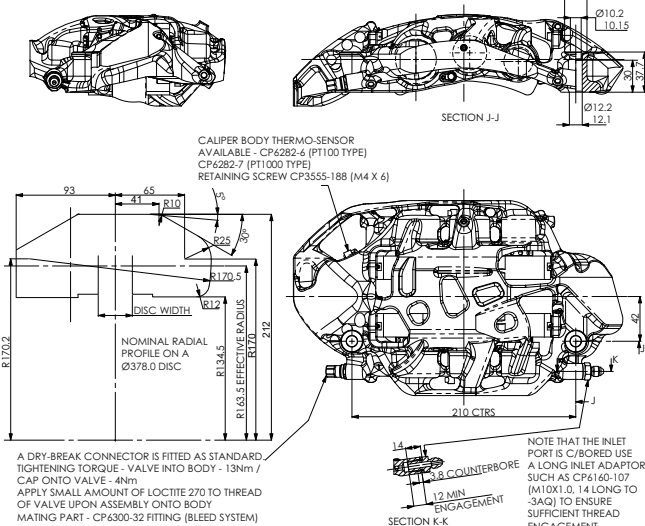

CP6269

6 Piston, Forged Radi-CAL™



TECHNICAL SPECIFICATION

| | |
|------------------|----------------------|
| Piston Sizes | Ø31.75mm |
| | Ø34.0mm |
| | Ø41.3mm |
| Piston Area | 60.75cm ² |
| Disc Diameter | 390mm |
| Disc Thickness | 35.60mm |
| Weight No Pads | 3.3Kg |
| Hydraulic Thread | M10x1.0 |
| Mounting Type | Radial |
| Mtg centres | 210.0mm |
| Mtg offset | 42.0mm |
| Mtg hole Ø | 12.15mm |
| 'PL' Dimension | 63.5mm |

TYPICAL APPLICATION

- GT3

FEATURES

- Radial mount, 210 x 42mm ctrs.
- Benefits from radical asymmetric design concept.
- Superior dynamic performance.
- Ducted air cooling features, - reduces caliper temperatures.
- Forged monobloc Aluminium alloy body. - Anodised surface finish.
- Designed to operate on Iron discs 390mm x 36mm.
- 95.6mm total stack thickness allowed - 35.6mm disc & 2 x 30mm pads.
- Internally ported.
- Stainless Steel pistons fitted.
- Dry Bleeds available as an option.

PART NUMBERS

- RHT, CP6269-2S7L.
- LHT, CP6269-3S7L.
- RHL, CP6269-4S7L.
- LHL, CP6269-5S7L.

CALIPER HANDING

It is important to select the correct 'hand' of caliper. See note on page 4 for guidance.

CP6210D54 IRON PAD

- Area = 83.0cm²
- Depth = 54.0mm
- Thickness = 30.0mm

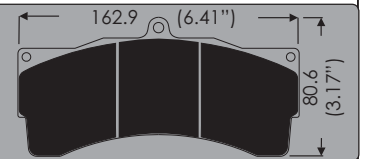

INSTALLATION DRAWING

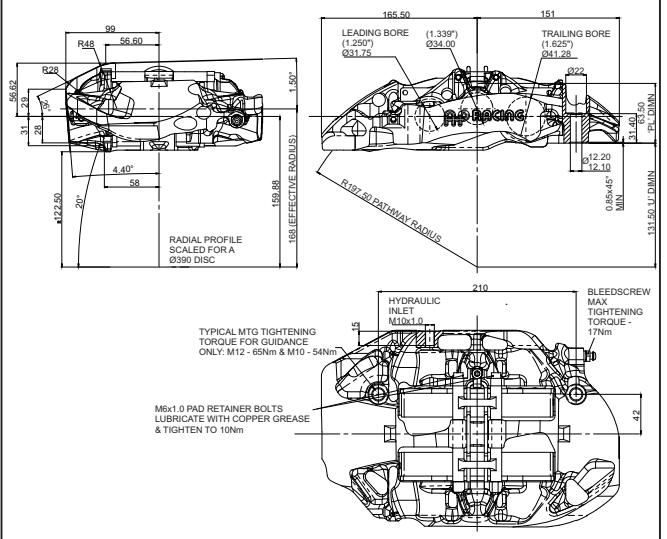

AP RACING
BRAKE CALIPERS - GT / Endurance



CP6470

4 Piston, Billet Radi-CAL™ Rear

TYPICAL APPLICATION
 ■ Rear for All GT / Endurance Classes.

- FEATURES**
- Radial mount, 180 x 42mm Ctrs.
 - Benefits from radical asymmetric design concept.
 - Superior dynamic performance.
 - Suits Ø355 x 32mm Iron disc or Ø355 x 35mm Carbon disc.
 - Monobloc Aluminium alloy body.
 - Ducted air cooling, - reduced caliper temperatures.
 - Titanium pistons.
 - Internally ported.
 - Optional Dry-Bleed fittings & body Thermo-Sensor.
 - Ceramic piston insulation caps available.

PART NUMBERS

- To suit Iron Disc
 - RH, CP6470-2S7MP.
 - LH, CP6470-3S7MP.

- To suit Carbon Disc
 - RH, CP6470-12S7MP.
 - LH, CP6470-13S7MP.

CALIPER HANDING

It is important to select the correct 'hand' of caliper. See note on page 4 for guidance.



| TECHNICAL SPECIFICATION | |
|-------------------------|--------------------|
| Piston Sizes | Ø28.6mm Ø36.0mm |
| Piston Area | 33.2cm² |
| Disc Diameter | Ø355.0mm |
| Disc Thickness | 32.0mm |
| Weight No Pads | 2.1Kg |
| Hydraulic Thread | M10x1.0 |
| Mounting Type | Radial |
| Mtg centres | 180.0mm |
| Mtg offset | 42.0mm |
| Mtg hole Ø | 12.15mm |
| 'PL' Dimension | 63.5mm |

| SPARE PARTS | |
|---------------------|------------|
| Ø28.6 - Piston | CP6070-110 |
| Ø36.0 - Piston | CP6070-111 |
| Seal Repair Kit | CP4518-DH |
| Wear Plates. x 4 | CP6470-106 |
| Beam Wear Plate x 1 | CP6470-105 |
| Bleed Screw kit | CP3880-1 |

| AVAILABLE OPTIONS | |
|--------------------|----------------------------|
| Thermo Sensor | RH=CP6282-2 LH=CP6282-3 |
| Dry-Bleed Fittings | See Page 91 |

CP6070D49 IRON PAD

- Area = 61.6cm²
- Depth = 49.0mm
- Thickness = 25.0mm

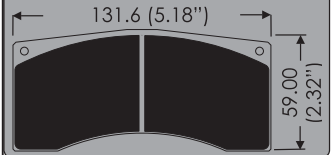

CP6070 CARBON PAD

- Area = 61.6cm²
- Depth = 53mm
- Thickness = 25.0mm

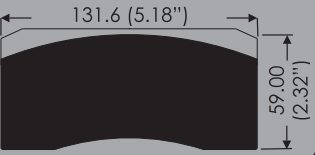

IRON DISC INSTALLATION DRAWING

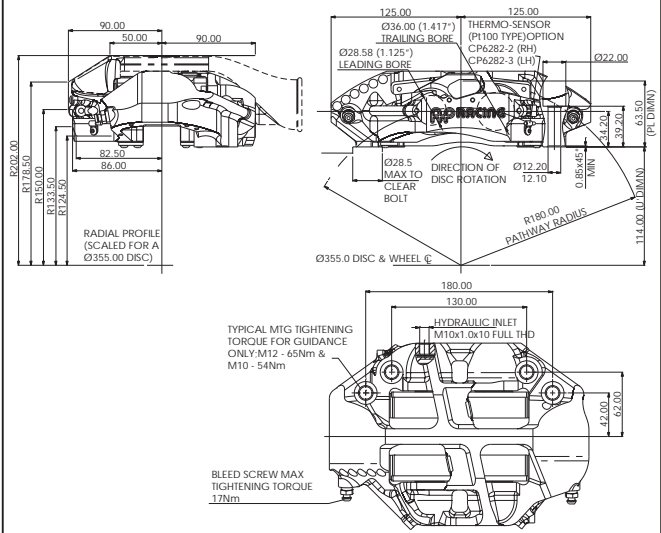

CP6480

4 Piston, Forged Radi-CAL™ Rear

TYPICAL APPLICATION
 ■ Rear for All GT / Endurance Classes.

- NOTE**
- CP6480 has been designed to compliment, 6 Piston front caliper CP5095 family.

- FEATURES**
- Radial mount, 180 x 42mm ctrs.
 - Benefits from radical asymmetric design concept.
 - Superior dynamic performance.
 - Suits Ø355 x 32mm Iron discs.
 - Forged monobloc Aluminium alloy body.
 - Stainless steel pistons
 - Internally ported.
 - Optional Dry-Bleed fittings & body Thermo-Sensor.
 - 7lb Anti-Knockback springs fitted.

PART NUMBERS

- RH, CP6480-2S7L.
- LH, CP6480-3S7L.

CALIPER HANDING

It is important to select the correct 'hand' of caliper. See note on page 4 for guidance.



| TECHNICAL SPECIFICATION | |
|-------------------------|--------------------|
| Piston Sizes | Ø28.6mm Ø36.0mm |
| Piston Area | 33.2cm² |
| Disc Diameter | Ø355.0mm |
| Disc Thickness | 32.0mm |
| Weight No Pads | 2.25Kg |
| Hydraulic Thread | M10x1.0 |
| Mounting Type | Radial |
| Mtg centres | 180.0mm |
| Mtg offset | 42.0mm |
| Mtg hole Ø | 12.15mm |
| 'PL' Dimension | 63.5mm |

| SPARE PARTS | |
|-------------------|----------------|
| Ø28.6 - Piston | CP6480-104 |
| Ø36.0 - Piston | CP6286-134 |
| Seal Repair Kit | CP4518-DH |
| Pad Retainer | H Piece |
| Retainer Part No. | |
| Right Hand | CP6480-106 |
| Left Hand | CP6480-107 |
| Wear Plates. x 4 | CP6470-106 |
| Pad Supports x 4 | CP6270-101 |
| AKB Spring Kit | CP6518-7LB SSL |
| Bleed Screw kit | CP3880-1 |

| AVAILABLE OPTIONS | |
|--------------------|-------------|
| Dry-Bleed Fittings | See Page 91 |

PAD INFORMATION

- PAD FAMILY = CP6070D49
- Pad Area = 61.6cm²
- Pad Depth = 49.0mm
- Pad Thickness = 25.0mm



INSTALLATION DRAWING

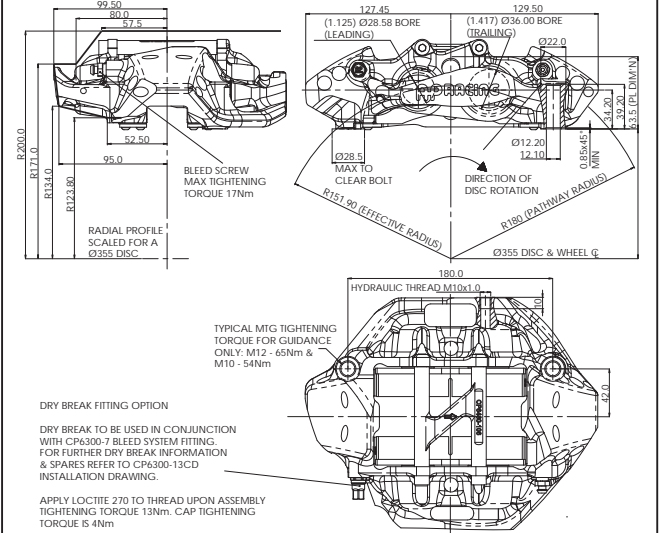

AP RACING
BRAKE CALIPERS - Rally

CP6760 - 4 Piston



TYPICAL APPLICATIONS

- S2000 Rear.
- Grp 'N' Rear.

FEATURES

- Radial mount, 180 x 35mm ctrs.
- Suits Ø300mm x 28mm disc.
- Aluminium alloy body.
- Internally ported.
- No external bridge pipes.
- Single protected bleedscrew.
- Stainless Steel pistons.
- H/Piece pad retainer.

PART NUMBERS

- RHT, CP6760-2S4L.
- LHT, CP6760-3S4L.
- RHL, CP6760-4S4L.
- LHL, CP6760-5S4L.

CALIPER HANDING

It is important to select the correct 'hand' of caliper. See note on page 4 for guidance.

TECHNICAL SPECIFICATION

| | |
|------------------|----------------------|
| Piston Sizes | Ø27.0mm |
| | Ø34.0mm |
| Piston Area | 29.60cm ² |
| Disc Diameter | Ø300.0mm |
| Disc Thickness | 28.0mm |
| Weight No Pads | 2.1Kg |
| Hydraulic Thread | M10x1.0 |
| Mounting Type | Radial |
| Mtg centres | 180.0mm |
| Mtg offset | 35.0mm |
| Mtg hole Ø | 10.15mm |
| 'PL' Dimension | 57.8mm |

SPARE PARTS

| | |
|------------------|------------|
| Pistons | |
| Ø27.0mm | CP4907-106 |
| Ø34.0mm | CP6760-118 |
| Seal Repair Kit | CP4518-CF |
| Pad Retainer | H/Piece |
| Retainer P/No. | CP4144-101 |
| Ret / Bolt P/No. | CP3344-165 |
| Wear Plates | CP6561-106 |
| Bleed Screw Kit | CP3880-1 |

PAD INFORMATION

- Pad Family = CP3345D44
- Pad Area = 43.4cm²
- Pad Depth = 44.1mm
- Pad Thickness = 16.0mm

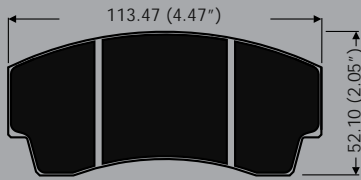

INSTALLATION DRAWING

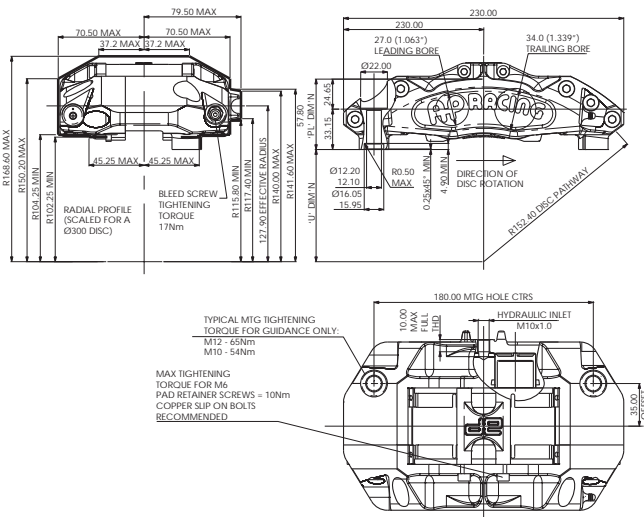

CP6768

6 Piston, Liquid Cooled Radi-CAL™



TECHNICAL SPECIFICATION

| | |
|---------------------|---------------------|
| Piston Sizes | Ø27.0mm |
| | Ø31.8mm |
| | Ø38.1mm |
| Piston Area | 50.1cm ² |
| Disc Diameter | Ø320.0mm |
| Disc Thickness | 32.0mm |
| Weight No Pads | 2.9Kg |
| Hydraulic Thread | M10x1.0 |
| Mounting Type | Radial |
| Mtg centres | 200.0mm |
| Mtg offset | 43.0mm |
| Mtg hole Ø | 12.15mm |
| 'PL' Dimension | 74.43mm |
| Coolant Connections | |
| Inlet & Outlet | 9/16" x18 JIC |

TYPICAL APPLICATION

- Rally Raid.

FEATURES

- Radial mount, 200 x 43mm ctrs.
- Re-circulating Liquid Cooling System.
- Controls caliper temperatures.
- Monobloc Aluminium alloy body.
- Benefits from radical asymmetric design concept.
- Superior dynamic performance.
- Ducted air cooling features.
- Designed to operate on Ø320 x 32mm Iron discs.
- Internally ported.
- Temperature Sensor Port.
- Stainless Steel pistons.
- Dirt (wiper) seals fitted.
- Non Liquid-Cooled option also available - CP6766 Family.

PART NUMBERS

- RHT, CP6768-2S7L.
- LHT, CP6768-3S7L.

CALIPER HANDING

It is important to select the correct 'hand' of caliper. See note on page 4 for guidance.

PAD INFORMATION

- Pad Family = CP6766D50
- Pad Area = 81.9cm²
- Pad Depth = 50.5mm
- Pad Thickness = 18.0mm

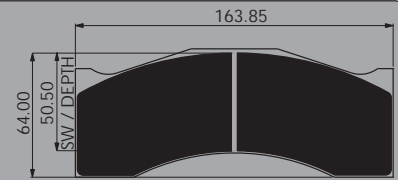

INSTALLATION DRAWING

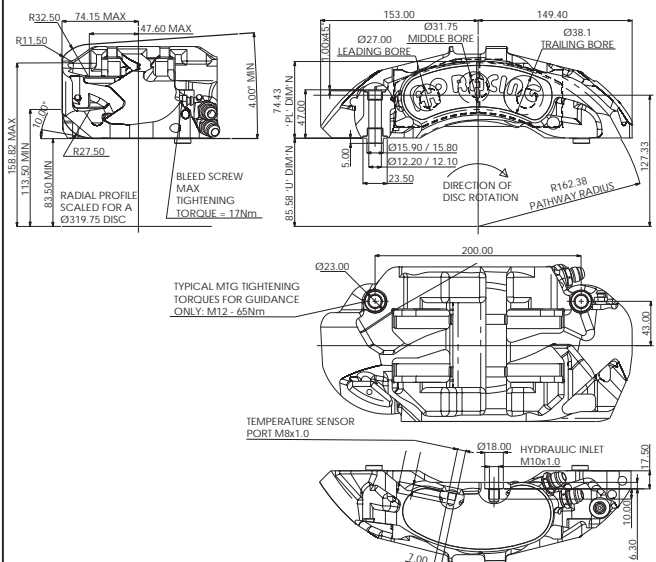

CP6830 & CP6831 / Internally Ported, 4 Piston, Billet Radi-CAL™



CP6830

TECHNICAL SPECIFICATION

| | |
|------------------|----------------------------|
| Piston Sizes | |
| CP6830 - Front | Ø34.9mm x 2 Ø41.3mm x 2 |
| Piston Area | 45.9cm ² |
| CP6831 - Rear | Ø27.0mm x 2 Ø31.8mm x 2 |
| Piston Area | 27.3cm ² |
| Disc Ø - CP6830 | Ø355.0mm |
| Disc Ø - CP6831 | Ø300.0mm |
| Disc Thickness | 32.0mm |
| Weight - CP6830 | 2.11Kg |
| Weight - CP6831 | 1.68Kg |
| Hydraulic Thread | M10x1.0 |
| Mounting Type | Radial |
| Mtg centres | 180.0mm |
| Mtg offset | 42.0mm |
| Mtg hole Ø | 10.175mm |
| 'PL' Dimension | 57.5mm |

SPARE PARTS

| | |
|-----------------------|------------|
| Ø27.0mm Piston | CP6821-105 |
| Ø31.8mm Piston | CP6821-104 |
| Ø34.9mm Piston | CP6820-106 |
| Ø41.3mm Piston | CP6820-107 |
| Seal Repair Kit | |
| CP6830 | CP4518-GK |
| CP6831 | CP4518-CE |
| Wear Plates. x 4 | |
| CP6830 | CP6830-102 |
| CP6831 | CP6820-113 |
| Beam W/Plate | CP6820-109 |
| Bleed Screw Kit | CP3880-1 |
| AKB Spring Kit | |
| CP6830 - CP6518-4LBLL | |
| CP6831 - CP6518-4LBSS | |
| Mounting Boss | |
| Upper | CP6720-162 |
| Lower | CP6820-103 |

TYPICAL APPLICATIONS

- WRC Turbo. S2000 Tarmac/Gravel Specifications

FEATURES

- Radial mount, 180 x 42mm ctrs.
- CP6831 Small bore Version for rear applications.
- Designed to operate on Ø355 or Ø300mm x 32mm Iron disc.
- Benefits from radical asymmetric design concept for Superior dynamic performance.
- Ducted air cooling features, significantly reduces caliper temperatures.
- Monobloc Aluminium/alloy body.
- Internally ported.
- Stainless Steel pistons.

FRONT PART NUMBERS

- RHL, CP6830-4S4PL.
- LHL, CP6830-5S4PL.

REAR PART NUMBERS

- RHL, CP6831-4S4PL.
- LHL, CP6831-5S4PL.

CALIPER HANDING

It is important to select the correct 'hand' of caliper. See note on page 4 for guidance.

GRAVEL PAD

- Pad Family = CP6820D46
- Pad Area = 61.7cm²
- Pad Depth = 46.0mm
- Pad Thickness = 16.0mm

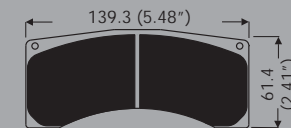

TARMAC PAD

- Pad Family = CP6820D48
- Pad Area = 63.2cm²
- Pad Depth = 48.0mm
- Pad Thickness = 16.0mm

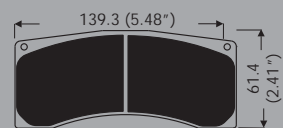

INSTALLATION DRAWING FOR CP6830-4/5S4PL

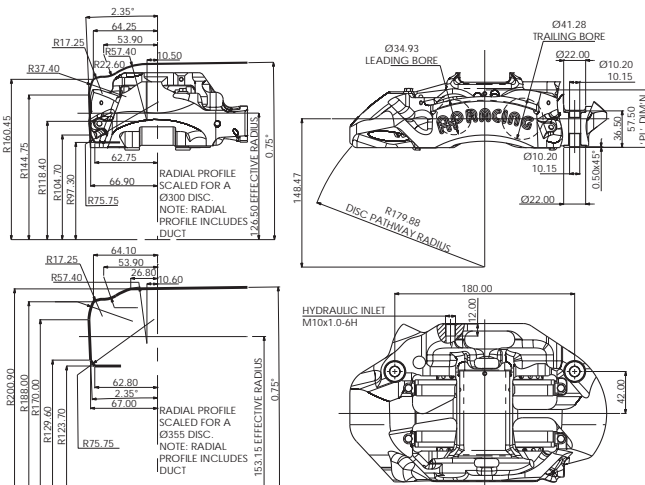

Note: Drawing for guidance only. Download latest issue installation drawing from www.apracing.com

CP6840 Internally Ported, 4 Piston, Forged Radi-CAL™



TYPICAL APPLICATIONS

- WRC Turbo.
- S2000 Tarmac/Gravel specifications.
- To meet FIA R4T & R5 cost cap.

FEATURES

- Radial mount, 180 x 42mm ctrs.
- Forged monobloc Aluminium alloy body.
- Designed to operate on Ø355 or Ø300mm x 32mm Iron disc.
- Benefits from radical asymmetric design concept.
- Superior dynamic performance.
- Ducted air cooling features, significantly reduces caliper temperatures.
- Internally ported.
- Stainless Steel pistons.

PART NUMBERS

- RH, CP6840-4S4L
- LH, CP6840-5S4L

CALIPER HANDING

It is important to select the correct 'hand' of caliper. See note on page 4 for guidance.

TECHNICAL SPECIFICATION

| | |
|------------------|----------------------------|
| Piston Sizes | Ø34.9mm x 2 Ø41.3mm x 2 |
| Piston Area | 45.9cm ² |
| Disc Diameter | |
| Max | Ø355.0mm |
| Min | Ø300.0mm |
| Disc Thickness | 32.0mm |
| Weight No Pads | 2.16Kg |
| Hydraulic Thread | M10x1.0 |
| Mounting Type | Radial |
| Mtg centres | 180.0mm |
| Mtg offset | 42.0mm |
| Mtg hole Ø | 10.175mm |
| 'PL' Dimension | 57.5mm |

SPARE PARTS

| | |
|------------------|--------------|
| Ø34.9mm Piston | CP6820-106 |
| Ø41.3mm Piston | CP6820-107 |
| Seal Repair Kit | CP8518-GK |
| Wear Plates. x 4 | CP6820-113 |
| Beam W/Plate | CP6820-109 |
| Bleed Screw Kit | CP3880-1 |
| AKB Spring Kit | CP6518-4LBLL |
| Carbon Duct Kit | CP6820-110 |

GRAVEL PAD

- Pad Family = CP6820D46
- Pad Area = 61.7cm²
- Pad Depth = 46.0mm
- Pad Thickness = 16.0mm

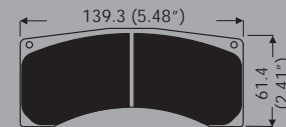

TARMAC PAD

- Pad Family = CP6820D48
- Pad Area = 63.2cm²
- Pad Depth = 48.0mm
- Pad Thickness = 16.0mm

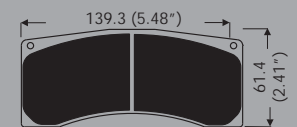

INSTALLATION DRAWING

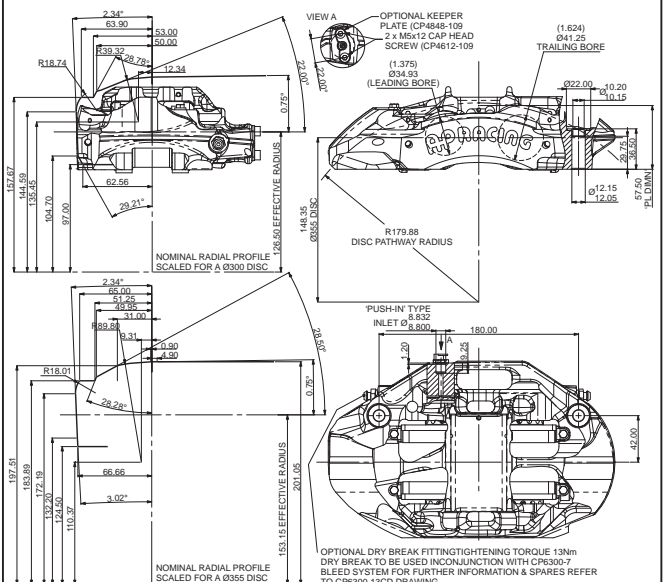

Note: Drawing for guidance only. Download latest issue installation drawing from www.apracing.com

AP RACING BRAKE CALIPERS - Rally

CP8350

4 Piston, Two Piece Forged Body



TYPICAL APPLICATIONS

- R2 or Similar Series.

FEATURES

- Small bore version of CP8351 & CP8352
- Radial mount, 152 x 39.8mm ctrs.
- Suits Ø285 or Ø310mm x 26mm thick disc.
- Aluminium alloy body.
- Lightweight forged Aluminium alloy construction.
- High temperature, low drag seals fitted as standard.
- Aluminium alloy pistons.
- Manufactured with bleedscrew and pipe protection.
- Stainless Steel pad abutments and wear plates fitted.

PART NUMBERS

- RHT, CP8350-12S4.
- LHT, CP8350-13S4.
- RHL, CP8350-14S4.
- LHL, CP8350-15S4.

CALIPER HANDING

It is important to select the correct 'hand' of caliper. See note on page 4 for guidance.

TECHNICAL SPECIFICATION

| | |
|------------------|----------------------------|
| Piston Sizes | Ø38.1mm x 2 Ø41.3mm x 2 |
| Piston Area | 45.56cm ² |
| Disc Diameter | |
| Max | Ø310.0mm |
| Min | Ø285.0mm |
| Disc Thickness | 26.0mm |
| Weight No Pads | 2.08Kg |
| Hydraulic Thread | M10x1.0 |
| Mounting Type | Radial |
| Mtg centres | 152.0mm |
| Mtg offset | 39.8mm |
| Mtg hole Ø | 10.2mm |
| 'PL' Dimension | 51.0mm |

SPARE PARTS

| | |
|-------------------|--------------|
| Pistons | |
| Ø38.1mm | CP3215-113 |
| Ø41.3mm | CP4270-3 |
| Seal Repair Kit | CP4518-JK |
| Pad Retainer | Bolt |
| Retainer Part No. | CP8350-108 |
| Ret / Bolt P/No. | CP3439-111 |
| Wear Plates | |
| Right Hand x 2 | CP8250-108 |
| Left Hand x 2 | CP8250-109 |
| Bleed Screw Kit | CP3880-1 |
| Fluid Pipe | CP8350-6 |
| AKB Spring Kit | CP6518-4LBLE |

GRAVEL PAD

- Pad Family = CP8250D41
- Pad Area = 50.67cm²
- Pad Depth = 41.0mm
- Pad Thickness = 20.2mm

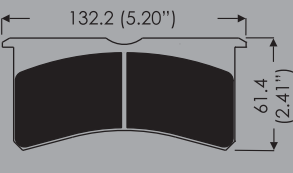

TARMAC PAD

- Pad Family = CP8250D50
- Pad Area = 61.0cm²
- Pad Depth = 50.0mm
- Pad Thickness = 20.2mm

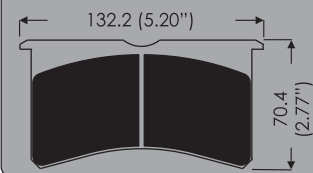

INSTALLATION DRAWING

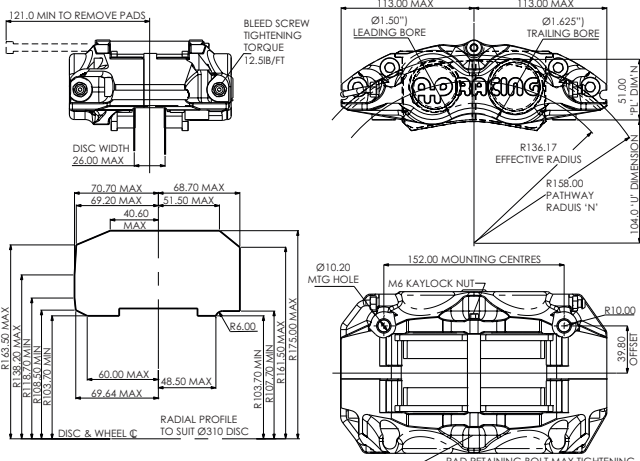

Note: Drawing for guidance only. Download latest issue installation drawing from www.apracing.com

CP8351 & CP8352

4 Piston, Two Piece Forged Body

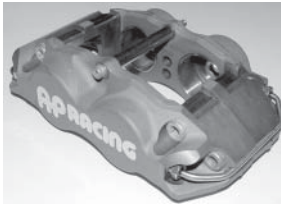

TYPICAL APPLICATIONS

- R2 or Similar Series.

FEATURES

- CP8352 designed with alternative bore positions.
- Radial mount, 152 x 40.8mm ctrs.
- Suits Ø285 or Ø310mm x 26mm thick disc.
- Lightweight forged Aluminium alloy body construction.
- High temperature, low drag seals fitted as standard.
- Stainless Steel pistons.
- Manufactured with bleedscrew and pipe protection.
- Stainless Steel pad abutments and wear plates fitted.

PART NUMBERS

- With Ø44.5 / 47.6mm Bores.
 - RHL, CP8351-4S0L.
 - LHL, CP8351-5S0L.
- With Ø41.3/44.5mm Bores.
 - RHL, CP8352-4S0L.
 - LHL, CP8352-5S0L.

CALIPER HANDING

It is important to select the correct 'hand' of caliper. See note on page 4 for guidance.

GRAVEL PAD

- Pad Family = CP8250D41
- Pad Area = 50.67cm²
- Pad Depth = 41.0mm
- Pad Thickness = 20.2mm

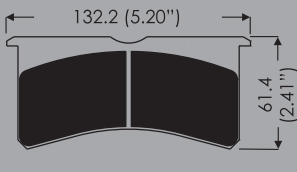

TARMAC PAD

- Pad Family = CP8250D50
- Pad Area = 61.0cm²
- Pad Depth = 50.0mm
- Pad Thickness = 20.2mm

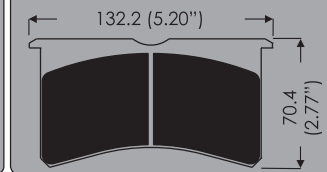

CP8351 - INSTALLATION DRAWING

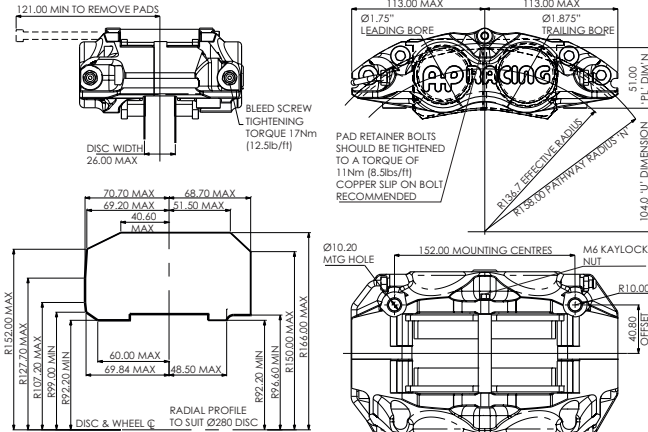

Note: Drawing for guidance only. Download latest issue installation drawing from www.apracing.com

TECHNICAL SPECIFICATION

| | |
|------------------|----------------------------|
| Piston Sizes | |
| CP8351 | Ø44.5mm x 2 Ø47.6mm x 2 |
| CP8352 | Ø41.3mm x 2 Ø44.5mm x 2 |
| Piston Area | |
| CP8351 | 66.67cm ² |
| CP8352 | 49.56cm ² |
| Disc Diameter | |
| Max | Ø310.0mm |
| Min | Ø285.0mm |
| Disc Thickness | 26.0mm |
| Weight No Pads | 2.08Kg |
| Hydraulic Thread | M10x1.0 |
| Mounting Type | Radial |
| Mtg centres | 152.0mm |
| Mtg offset | 40.8mm |
| Mtg hole Ø | 10.2mm |
| 'PL' Dimension | 51.0mm |

SPARE PARTS

| | |
|-------------------|------------|
| CP8351 Pistons | |
| Ø44.5mm | CP5751-148 |
| Ø47.6mm | CP5751-149 |
| CP8352 Pistons | |
| Ø41.3mm | CP8350-119 |
| Ø44.5mm | CP8352-106 |
| Seal Repair Kit | |
| CP8351 | CP4518-LM |
| CP8352 | CP4518-KL |
| Pad Retainer | Bolt |
| Retainer Part No. | CP8350-108 |
| Ret / Bolt P/No. | CP3439-111 |
| Wear Plates | |
| Right Hand x 2 | CP8250-108 |
| Left Hand x 2 | CP8250-109 |
| Bleed Screw Kit | CP3880-1 |
| Fluid Pipe | CP8350-6 |
| Stainless Steel | |
| Mtg Boss x 2 | CP8350-116 |



CP5785

4 Piston, Billet Radi-CAL™

TYPICAL APPLICATION
 ■ World Touring Car Front.

- FEATURES**
- Radial mount, 180 x 42mm ctrs.
 - Benefits from a second generation radical asymmetric design concept.
 - Superior dynamic performance.
 - Increased stiffness.
 - Reduced weight.
 - Monobloc Alum-alloy body.
 - Suits Ø380 x 34mm Iron disc.
 - Titanium pistons standard.
 - Stainless Steel option available.
 - Carbon duct fitted.
 - Stainless Steel wear plates.
 - Dry Bleeds fitted.
 - Supercedes CP5780 Caliper family.

- PART NUMBERS**
- **Underslung Mounted Caliper with Titanium Pistons.**
- RHT, CP5785-2S0MPD.
 - LHT, CP5785-3S0MPD.
 - RHL, CP5785-4S0MPD.
 - LHL, CP5785-5S0MPD.

Note: CP5785 also available in conventional mounting/handing leading and trailing configuration. Please contact AP Racing technical section for more information.

CALIPER HANDING
 It is important to select the correct 'hand' of caliper. See note on page 4 for guidance.



TECHNICAL SPECIFICATION

| | |
|-----------------------|----------------------|
| Piston Sizes | Ø36.00mm Ø44.45mm |
| Piston Area | 51.39cm² |
| Disc Diameter | 380.0mm |
| Disc Thickness | 34.0mm |
| Weight No Pads | |
| S/Steel Pistons | 2.13Kg |
| Titanium Pistons | 1.98Kg |
| Hydraulic Thread | M10x1.0 |
| Mounting Type | Radial |
| Mtg centres | 180.0mm |
| Mtg offset | 42.0mm |
| Mtg hole Ø | 12.15mm |
| 'PL' Dimension | 61.9mm |

SPARE PARTS

| | |
|-------------------------------------|------------|
| Titanium Pistons | |
| Ø36.00mm | CP5785-106 |
| Ø44.45mm | CP5785-107 |
| Stainless Steel Pistons | |
| Ø36.00mm | CP5785-108 |
| Ø44.45mm | CP5785-109 |
| Seal Repair Kit | CP4528-HL |
| Wear Plates x 4 | CP5785-113 |
| Pad Retainer Abutment Plates | |
| RH CP5782-124/LH CP5785-125 | |
| Dry Bleed Fitting | CP6300-21 |
| Inlet Fitting | CP5785-6 |
| Carbon Duct Kits | |
| RH CP5785-104/LH CP5785-105 | |

CP6267

4 Piston, Forged Radi-CAL™ Rear



- TYPICAL APPLICATIONS**
- Touring Car.
 - GT.
 - Formula Competition Brake Kits.

- FEATURES**
- Radial mount, 180 x 35mm ctrs.
 - Benefits from a radical asymmetric design concept.
 - Superior dynamic performance.
 - Increased stiffness.
 - Forged monobloc Aluminium alloy body.
 - Suits Ø355 x 32mm Iron discs.
 - Stainless Steel pistons.
 - Stainless Steel wear plates.
 - Optional Carbon Duct kit.

- PART NUMBERS**
- RHT = CP6267-6S0L.
 - LHT = CP6267-7S0L.

CALIPER HANDING
 It is important to select the correct 'hand' of caliper. See note on page 4 for guidance.

TECHNICAL SPECIFICATION

| | |
|------------------|--------------------|
| Piston Sizes | Ø28.6mm Ø34.9mm |
| Piston Area | 31.9cm² |
| Disc Diameter | 355.0mm |
| Disc Thickness | 32.0mm |
| Weight No Pads | 2.4kg |
| Hydraulic Thread | M10x1.0 |
| Mounting Type | Radial |
| Mtg centres | 180.0mm |
| Mtg offset | 35.0mm |
| Mtg hole Ø | 12.15mm |
| 'PL' Dimension | 55.0mm |

SPARE PARTS

| | |
|------------------------|------------|
| S/Steel Pistons | |
| Ø28.6mm | CP6266-105 |
| Ø34.9mm | CP6266-106 |
| Seal Repair Kit | CP8518-DG |
| Wear Plates x 4 | CP5760-105 |
| Pad Retainer | |
| Wear Plate | CP6266-104 |
| Pad Supports x 4 | CP5870-108 |
| Bleed Screw Kit | CP3880-1 |

PAD INFORMATION

- Pad Family = CP5788D54 (D48 available for lighter bake package)).
- Pad Area = 77.3cm²
- Pad Depth = 54.0mm
- Pad Thickness = 20.0mm

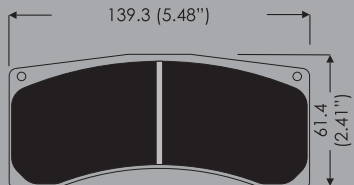

PAD INFORMATION

- Pad Family = CP6267D50
- Pad Area = 60.4cm²
- Pad Depth = 50.0mm
- Pad Thickness = 25.0mm

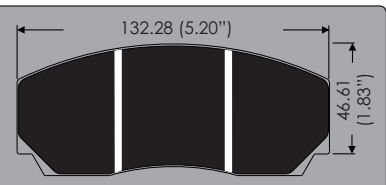

INSTALLATION DRAWING

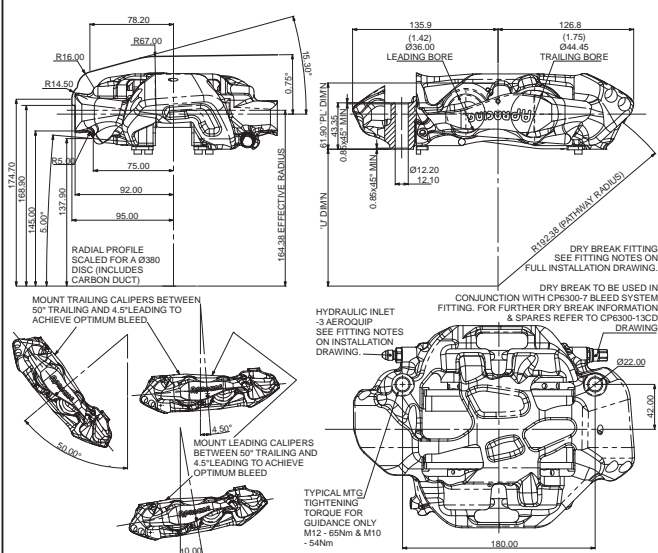

INSTALLATION DRAWING

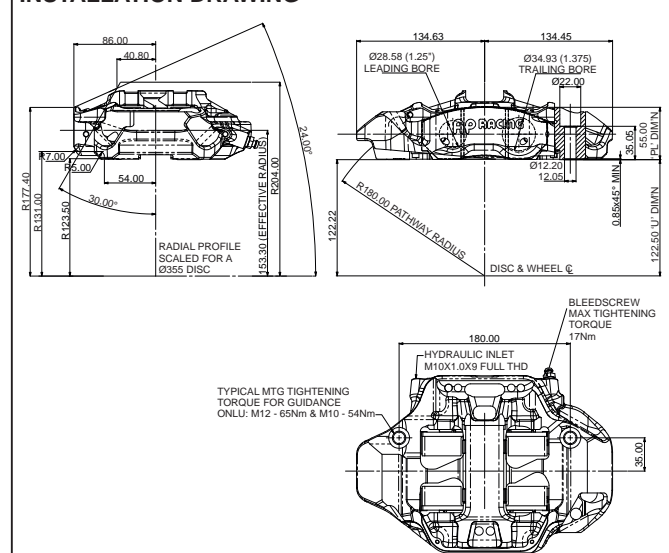

Note: Drawing for guidance only. Download latest issue installation drawing from www.apracing.com

Note: Drawing for guidance only. Download latest issue installation drawing from www.apracing.com

CP3676, CP3677, CP4586 & CP4596 Radial Mount



TECHNICAL SPECIFICATION

| Piston Size / Piston Area | |
|---------------------------|--------------------------------|
| CP3676 | Ø41.3mm / 26.7cm ² |
| CP3677 | Ø44.5mm / 31.04cm ² |
| CP4586 | Ø36.0mm / 20.4cm ² |
| CP4596 | Ø31.8mm / 15.83cm ² |

| | |
|------------------|------------|
| Disc Diameter | Ø267mm |
| Disc Thickness | 9.7mm |
| Weight No Pads | 1.1Kg |
| Hydraulic Thread | 3/8"x24UNF |
| Mounting Type | Radial |
| Mtg centres | 95.0mm |
| Mtg offset | 30.5mm |
| Mtg hole Ø | 10.1mm |
| 'PL' Dimension | 47.33mm |

TYPICAL APPLICATIONS

- Lightweight Single Seater Front.
- Rally / Circuit Rear.

FEATURES

- Radial mount, 95 x 30.5mm ctrs.
- Aluminium alloy body.
- Non handed.
- Suits Ø267 x 9.7mm solid disc. Versions are available for upto Ø300mm disc.
- Aluminium pistons.
- Quick release 'R' Clip pad retainer.

PART NUMBERS

- Ø41.3mm Bore - CP3676-4E0.
- Ø44.5mm Bore - CP3677-4E0.
- Ø36.0mm Bore - CP4586-4E0.
- Ø31.8mm Bore - CP4596-4E0.

INSTALLATION

Install with bleed screws at the top (swap with blanking plug as required) to enable a good bleed.

SPARE PARTS

| Pistons | |
|---------|------------|
| CP3676 | CP2576-105 |
| CP3677 | CP2577-102 |
| CP4586 | CP3177-102 |
| CP4596 | CP3178-102 |

| | |
|----------------|-----------|
| Pad Retainer | R Clip |
| Retainer P/No. | CP2213-17 |

| Seal Repair Kit | |
|-----------------|----------|
| CP3676 | CP4518-K |
| CP3677 | CP4518-L |
| CP4586 | CP4518-H |
| CP4596 | CP4518-E |

| | |
|-------------|------------|
| Bleed Screw | CP3720-182 |
|-------------|------------|

PAD INFORMATION

- Pad Family = CP2399D43
- Pad Area = 27.4cm²
- Pad Depth = 42.9mm
- Pad Thickness = 14.4mm

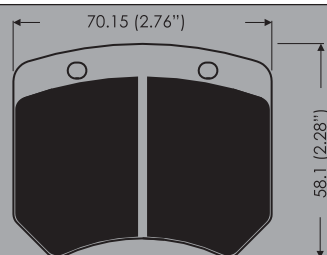

INSTALLATION DRAWING

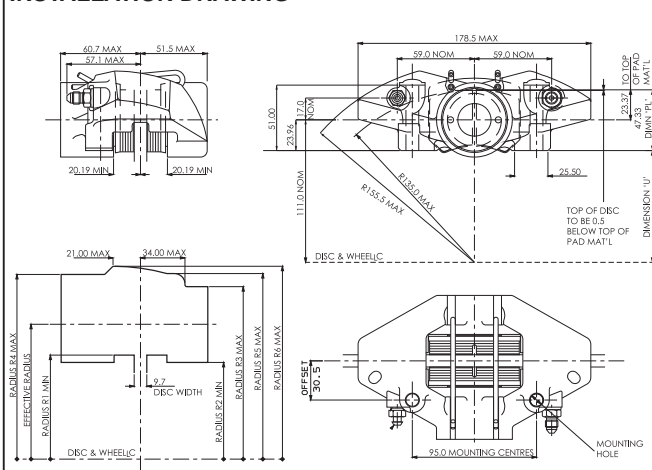

Note: Drawing for guidance only. Download latest issue installation drawing from www.apracing.com

CP3696 - Lug Mount



TYPICAL APPLICATIONS

- Formula Ford.
- Rear of lightweight FWD Cars.

FEATURES

- Lug Mount, 89 x 19.1mm ctrs.
- Non handed.
- Two piece Aluminium alloy body.
- Suits Ø267mm x 7.1mm solid disc.
- Aluminium alloy pistons.
- 'R' Clip pad retainer.
- Interchangeable with CP2505-3S0.

PART NUMBERS

- CP3696-6E0.

INSTALLATION

Install with bleed screws at the top (swap with blanking plug as required) to enable a good bleed.

TECHNICAL SPECIFICATION

| | |
|------------------|---------------------|
| Piston Size | Ø41.3mm |
| Piston Area | 26.7cm ² |
| Disc Diameter | Ø267mm |
| Disc Thickness | 7.1mm |
| Weight No Pads | 800g |
| Hydraulic Thread | 3/8"x24UNF |
| Mounting Type | Lug |
| Mtg centres | 89.0mm |
| Mtg offset | 19.1mm |
| Mtg hole Ø | 10.15mm |
| 'PL' Dimension | 45.5mm |

SPARE PARTS

| | |
|-----------------|------------|
| Pistons | CP3696-105 |
| Seal Repair Kit | CP4518-K |
| Pad Retainer | R Clip |
| Retainer P/No. | CP3696-106 |
| Bleed Screw | CP3720-182 |

PAD INFORMATION

- Pad Family = CP2195D38
- Pad Area = 22.4cm²
- Pad Depth = 38.4mm
- Pad Thickness = 10.5mm

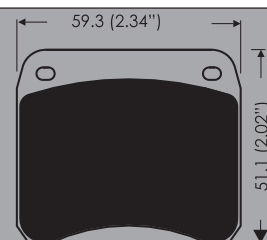

INSTALLATION DRAWING

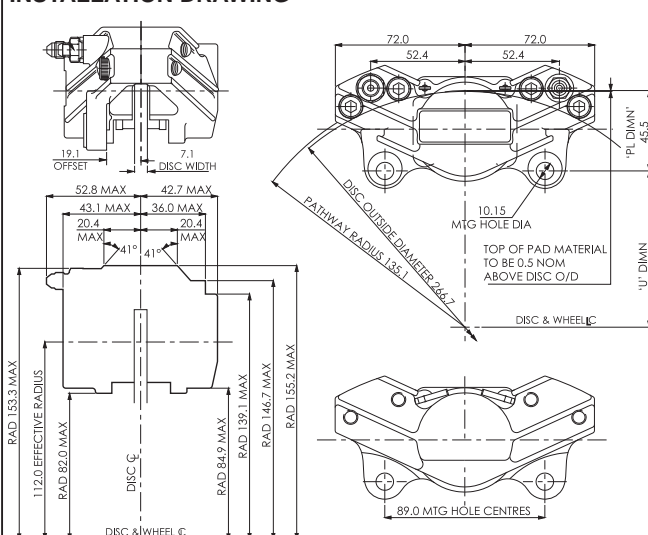

Note: Drawing for guidance only. Download latest issue installation drawing from www.apracing.com

CP6120 & CP6121 - Solid Disc CP6126 - Ventilated Disc

TYPICAL APPLICATIONS

- Formula Ford.
- Rally Rear.
- CP6126 Suitable for Lightweight Sportscars.

FEATURES

- Radial mount, 130 x 20.9mm ctrs.
- Two piece cast Aluminium alloy body.
- CP6120 & CP6121 suitable for solid disc up to Ø282 x 12.7mm, max thickness.
- CP6126 suitable for ventilated discs upto Ø280mm x 17.8mm, max thickness.
- Aluminium pistons.
- High temperature / low drag seals fitted as standard.
- Version with pipe protection available for CP6120 family only.

PART NUMBERS

Caliper with Ø44.5mm pistons for Solid Disc:

- CP6120-2S0 RHT / LHL.
- CP6120-3S0 LHT / RHL.

Calipers with Ø38.1mm pistons for Solid Disc:

- CP6121-2S0 RHT / LHL.
- CP6121-3S0 LHT / RHL.

Calipers with Ø44.5mm pistons for Vented Disc:

- CP6126-2S4 RHT / LHL.
- CP6126-3S4 LHT / RHL.

CALIPER HANDING

It is important to select the correct 'hand' of caliper. See note on page 4 for guidance.



TECHNICAL SPECIFICATION

| Piston Size / Piston Area | |
|---------------------------|--------------------------------|
| CP6120 & CP6126 | Ø44.5mm / 31.04cm ² |
| CP6121 | Ø38.1mm / 22.8cm ² |
| Disc Diameter | Upto Ø282mm |
| Disc Thickness | |
| CP6120 / CP6121 | 12.7mm |
| CP6126 | 17.8mm |
| Weight No Pads | 1.5Kg |
| Hydraulic Thread | M10x1.0 |
| Mounting Type | Radial |
| Mtg centres | 130.0mm |
| Mtg offset | |
| CP6120 / CP6121 | 20.9mm |
| CP6126 | 23.86mm |
| Mtg hole Ø | 10.1mm |
| 'PL' Dimension | 50.51mm |

SPARE PARTS

| Pistons | |
|--------------------------|------------|
| CP6120 | CP5235-108 |
| CP6121 | CP6121-104 |
| CP6126 | CP5119-104 |
| Pin Pad Retainer Part No | |
| CP6120 / CP6121 | CP6120-103 |
| CP6126 | CP5119-107 |
| Seal Repair Kit | |
| CP6120 / CP6126 | CP4518-L |
| CP6121 | CP4518-J |
| Bleed Screw | |
| | CP3880-1 |
| Fluid Pipe | |
| CP6120 / CP6121 | CP6120-6 |
| CP6126 | CP5119-123 |

PAD INFORMATION

- Pad Family = CP5119D50
- Pad Area = 33.7cm²
- Pad Depth = 50.0mm
- Pad Thickness = 14.3mm

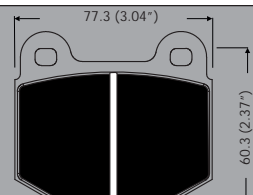

INSTALLATION DRAWING - CP6120-2/3S0

For CP6121 & CP6126 drawings visit www.apracing.com

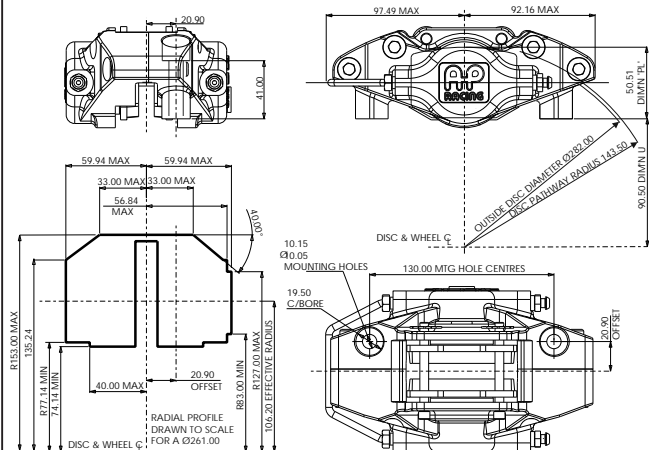

Note: Drawing for guidance only. Download latest issue installation drawing from www.apracing.com

CP5928 - Billet Body



TYPICAL APPLICATIONS

- Touring Car Rear.
- Rally Rear.
- Lightweight Single Seater Front.

FEATURES

- Radial mount, 95 x 33.65mm ctrs.
- Billet two piece Aluminium alloy body.
- Non handed.
- Suits Ø300.0 x 16.0mm ventilated Iron disc.
- Aluminium pistons.
- Quick release 'R' Clip pad retainer.
- Stainless steel wear plates fitted.
- M10 to 3/8" fitting included.

PART NUMBERS

- CP5928-5E0.

INSTALLATION

Install with bleed screws at the top (swap with blanking plug as required) to enable a good bleed.

TECHNICAL SPECIFICATION

| | |
|------------------|---------------------|
| Piston Size | Ø36.0mm |
| Piston Area | 20.4cm ² |
| Disc Diameter | Ø300mm |
| Disc Thickness | 16.0mm |
| Weight No Pads | 1.1Kg |
| Hydraulic Thread | M10 x 1.0 |
| Mounting Type | Radial |
| Mtg centres | 95.0mm |
| Mtg offset | 33.65mm |
| Mtg hole Ø | 10.20mm |
| 'PL' Dimension | 46.73mm |

SPARE PARTS

| | |
|---------------------|------------|
| Pistons | CP5569-111 |
| Seal Repair Kit | CP4518-H |
| Pad Retainer | R Clip |
| Retainer P/No. | CP4140-110 |
| Bleed Screw | CP3880-1 |
| Wear Plates x 4 | CP5586-104 |
| Wear Plate Bolt x 4 | CP5166-108 |

PAD INFORMATION

- Pad Family = CP2399D43
- Pad Area = 27.4cm²
- Pad Depth = 42.9mm
- Pad Thickness = 14.4mm

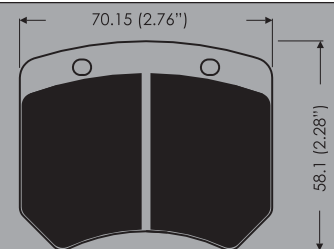

INSTALLATION DRAWING

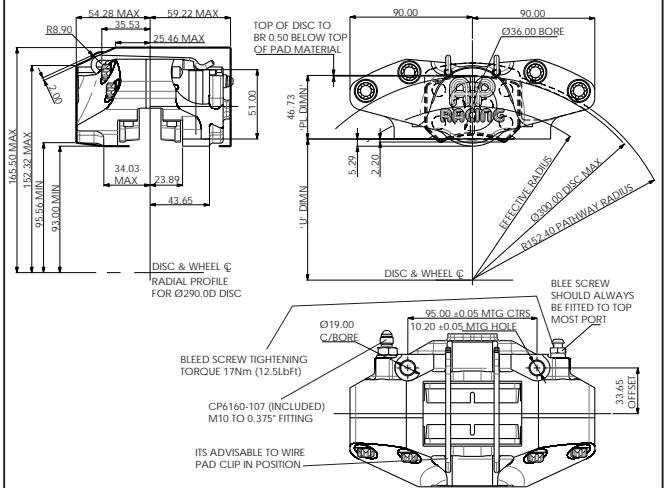

Note: Drawing for guidance only. Download latest issue installation drawing from www.apracing.com

BRAKE CALIPERS - Historic Race



AP Racing's "Historic" Range of calipers are detailed below. These "Classic" items, such as CP2383 and CP2561 and have been reintroduced due to the popularity of various historic racing categories. The "Historic" Range of calipers are usually made to order, however some calipers are stock items, please check availability with AP Racing first. Spare part details for the calipers detailed can be found on page 34 to 39.



CP2382 and CP2383 2 Piston Calipers.



| TECHNICAL SPECIFICATION | |
|-------------------------|-------------|
| Piston Sizes | Ø50.8mm x 2 |
| Disc Dia. | |
| Max | Ø266.7mm |
| Min | Ø254.0mm |
| Disc Thickness | |
| CP2382 | 20.7mm |
| CP2383 | |
| Max | 11.2mm |
| Min | 9.7mm |
| Weight (No Pads) | 1.8Kg |
| Hydraulic Thread | 3/8"x24 UNF |
| Mounting Type | Lug |
| Mounting centres | 88.9mm |
| Mounting offset | |
| CP2382 | 29.7mm |
| CP2383 | 24.9mm |
| Mtg hole Ø | 11.27mm |
| 'PL' Dim'n | 54.1mm |
| Seal Repair Kit | CP4518-N |

| APPLICATIONS |
|---|
| <ul style="list-style-type: none"> CP2382, Escort Rear, Grp 4 Rally Vented Disc. CP2383, Escort Rear, Grp 4 rally Solid Disc. |

| FEATURES |
|--|
| <ul style="list-style-type: none"> Lug mount. Cast Aluminium alloy body. Aluminium alloy pistons. Hard anodised surface treatment. |

| PART NUMBERS |
|--|
| <ul style="list-style-type: none"> Vented Disc. - CP2382-12E4, RH & -13E4, LH Solid Disc. - CP2383-12E4, RH & -13E4, LH. |

| Pad Family - CP2372D52 |
|------------------------|
| Pad Thickness = 15.9mm |



CP2561 2 Piston Caliper.



| TECHNICAL SPECIFICATION | |
|-------------------------|-------------|
| Piston Sizes | Ø38.1mm x 2 |
| Disc Dia. | Ø278.0mm |
| Disc Thickness | |
| Max | 25.4mm |
| Min | 22.8mm |
| Weight (No Pads) | 1.17Kg |
| Hydraulic Thread | M10x1.0 |
| Mounting Type | Radial |
| Mounting centres | 88.9mm |
| Mounting offset | 50.0mm |
| Mtg hole Ø | 9.6mm |
| 'PL' Dim'n | 26.0mm |
| Seal Repair Kit | CP4518-J |

| APPLICATIONS |
|--|
| <ul style="list-style-type: none"> Historic Formula One, Balanced Braking from 1977 - 1985. |

| FEATURES |
|--|
| <ul style="list-style-type: none"> Lug mount. Balanced braking (2 Calipers per disc). Cast Aluminium alloy body. Hard anodised surface treatment. R Clip pad retainer. High temperature seals. |

| PART NUMBER |
|---------------|
| - CP2561-3S4. |

| Pad Family - CP2554 |
|------------------------|
| Pad Thickness = 16.8mm |

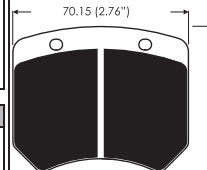

CP2270 4 Piston Caliper.



| TECHNICAL SPECIFICATION | |
|-------------------------|---------------|
| Piston Sizes | Ø41.3mm x 4 |
| Disc Dia. | |
| Max | Ø302.0mm |
| Min | Ø260.0mm |
| Disc Thickness | 28.0mm |
| Weight (No Pads) | 2.7Kg |
| Hydraulic Thread | 3/8"x24 UNF |
| Mounting Type | Blank Lug |
| Mounting centres | 76.2 / 94.0mm |
| Mounting offset | 33.3 / 42.4mm |
| Mtg hole Ø | N / A |
| 'PL' Dim'n | 66.3 / 85.6mm |
| Seal Repair Kit | CP4518-KK |

| APPLICATIONS |
|--|
| <ul style="list-style-type: none"> Rally. Sports GT. Saloons. |

| FEATURES |
|--|
| <ul style="list-style-type: none"> Closed back aluminium alloy body. Blank lug mount. Ø41.3mm Aluminium alloy pistons. High temperature seals. Hard anodised surface treatment. |

| PART NUMBERS |
|---|
| <ul style="list-style-type: none"> Right Hand. CP2270-144S4QR Left Hand. CP2270-145S4QR |

| Pad Family - CP2270D46 |
|------------------------|
| Pad Thickness = 16.6mm |

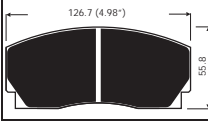

CP2271 4 Piston Caliper.



| TECHNICAL SPECIFICATION | |
|-------------------------|---------------|
| Piston Sizes | Ø38.1mm x 4 |
| Disc Dia. | |
| Max | Ø302.0mm |
| Min | Ø260.0mm |
| Disc Thickness | 28.0mm |
| Weight (No Pads) | 2.7Kg |
| Hydraulic Thread | 3/8"x24 UNF |
| Mounting Type | Blank Lug |
| Mounting centres | 76.2 / 94.0mm |
| Mounting offset | 33.3 / 42.4mm |
| Mtg hole Ø | N / A |
| 'PL' Dim'n | 66.3 / 85.6mm |
| Seal Repair Kit | CP4518-JJ |

| APPLICATIONS |
|--|
| <ul style="list-style-type: none"> Rally. Sports GT. Saloons. |

| FEATURES |
|---|
| <ul style="list-style-type: none"> Closed back Aluminium Alloy body. Blank lug mount. Ø38.1mm Aluminium Alloy pistons. Hard anodised surface treatment. |

| PART NUMBERS |
|---|
| <ul style="list-style-type: none"> Right Hand. CP2271-182S4QR Left Hand. CP2271-183S4QR |

| Pad Family - CP2270D46 |
|------------------------|
| Pad Thickness = 16.6mm |

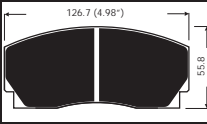

CP2279 4 Piston Caliper.



| TECHNICAL SPECIFICATION | |
|-------------------------|-------------|
| Piston Sizes | Ø44.5mm x 4 |
| Disc Dia. | |
| Max | Ø330.0mm |
| Min | Ø260.0mm |
| Disc Thickness | 28.0mm |
| Weight (No Pads) | 3.4Kg |
| Hydraulic Thread | 3/8"x24 UNF |
| Mtg Type | Blank Lug |
| Mounting centres | |
| Max | 88.9mm |
| Min | 80.3mm |
| Mounting offset | |
| Max | 50.0mm |
| Min | 35.8mm |
| Mtg hole Ø | |
| Max | 12.7mm |
| Min | 10.1mm |
| 'PL' Dimension | |
| Max | 86.4mm |
| Min | 70.6mm |
| Seal Repair Kit | CP4518-LL |

| APPLICATIONS |
|--|
| <ul style="list-style-type: none"> Sports GT. |

| FEATURES |
|---|
| <ul style="list-style-type: none"> Closed back Aluminium Alloy body. Blank lug mount. Ø44.5mm Aluminium alloy pistons. Hard anodised surface treatment. |

| PART NUMBER |
|-----------------------------|
| - Non Handed CP2279-400S4BP |

| Pad Family - CP2279D50 |
|------------------------|
| Pad Thickness = 20.4mm |

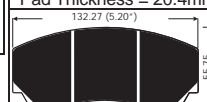

CP2361 4 Piston Caliper.



| TECHNICAL SPECIFICATION | |
|-------------------------|---------------|
| Piston Sizes | Ø38.1mm x 4 |
| Disc Dia. | |
| Max | Ø267.0mm |
| Min | Ø248.0mm |
| Disc Thickness | 20.7mm |
| Weight (No Pads) | 2.0Kg |
| Hydraulic Thread | 3/8"x24 UNF |
| Mounting Type | Blank Lug |
| Mounting centres | 76.2 / 94.0mm |
| Mounting offset | 28.7 / 31.2mm |
| Mtg hole Ø | N / A |
| 'PL' Dimension | 55.1 / 81.2mm |
| Seal Repair Kit | CP4518-JJ |

| APPLICATIONS |
|--|
| <ul style="list-style-type: none"> Rally. Sports GT. |

| FEATURES |
|--|
| <ul style="list-style-type: none"> Closed back Aluminium Alloy body. Blank lug mount to suit 13" wheels. Ø38.1mm Aluminium Alloy pistons. Hard anodised surface treatment. |

| PART NUMBERS |
|---|
| <ul style="list-style-type: none"> Right Hand. CP2361-96S4QR Left Hand. CP2361-97S4QR |

| Pad Family CP2340D43 or D51 |
|-----------------------------|
| Pad Thickness = 15.9mm |

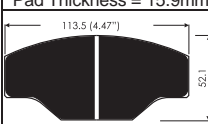

AP RACING **BRAKE CALIPERS - Performance Road / Armoured Vehicle - General Information & 2 Piston**



INTRODUCTION.

Competition is the best of test-beds, and AP Racing's years of close involvement with motorsport also bring benefits for the latest high performance road cars, aftermarket and armoured vehicles.

The emphasis may be different, qualified by the everyday demands of modern road conditions, but the essential requirements remain the same. With a dedicated Road Car and Armoured team of engineers and designers AP Racing helps to bring extraordinary capability to suits extraordinary cars like, Ascari, Aston Martin, Bugatti, Caterham, Ford, HSV, Koenigsegg, Noble, Morgan, Lotus, PSV, Seat and TVR, to name a few.

In both brake and clutch requirements AP Racing takes pride in dealing with such prestigious companies and have the systems in place to offer our customers the best possible service available from a proven OE, Aftermarket & Armoured brake system supplier.



ARMoured VEHICLES

AP Racing can now engineer unique solutions for various Armoured or Defence applications, to a customers own specific criteria and requirements. With various heavy duty brake systems available, solutions can be designed and developed based on our specific Armoured Car / Heavy Duty Vehicle testing procedures. With careful consideration of the specific levels of armouring and weight increases, AP Racing can develop a brake system to effectively function in the environments and scenarios experienced by these vehicles.

AP Racings motorsport and OEM experiences breeds excellence which leads to exciting designed tried and tested brake and clutch packages for a selection of vehicles including: Land Cruiser 76. / - Land Cruiser 200. / - Hilux.



Please contact:

Matthew Dodd for further details and technical information: Tel: +44 (0)24 7688 3339
E-Mail: matthew.dodd@apracings.co.uk



THE RANGE

The calipers detailed on pages 25 to 30 are the most popular from within the range but not all are listed. If your requirements differ from those listed then please contact AP Racing Road Car Technical Section, page 169.

DESIGN & DEVELOPMENT.

The whole process of design and development is carried out at our headquarters in Coventry. With two brake dynamometers we are able to reproduce the most demanding test environments. AP Racing designers use the latest computer technology to produce aesthetic and effective brake calipers at the affordable prices the markets demands.

MANUFACTURING.

The purpose built manufacturing facilities for AP Racing Road Car and Armoured Vehicle products benefit from manufacturing techniques and systems that enable AP Racing the ability to produce brake calipers for models in production at up to 10,000 vehicles per annum.



IMPORTANT SAFETY NOTE FOR CUSTOMERS.

All AP Racing brake calipers are designed and exhaustively tested to ensure they meet a set of specified parameters for both strength and durability. It is important when selecting a brake caliper to ensure that the relevant operating parameters are not exceeded on the application on which the product is to be installed. Technical Data Sheets for Road calipers can be found on our website www.apracings.com/bctds.

It is the responsibility of the person specifying these products for a given application to ensure that the design parameters of the product are not exceeded.

TECHNICAL DATA SHEETS - BRAKE CALIPERS

Each Technical Data Sheet is specific to a caliper or family of calipers and details the maximum working pressure and maximum brake torque for each caliper. In addition they also include a guide to the typical gross vehicle weight to which this relates. These guides assume the application to be a standard passenger vehicle fitted with road tyres and therefore deceleration rates above 13m/s² (1.3g) will not be achievable.

CP5119
2 Piston, Suits Solid Discs



TYPICAL APPLICATION

- Road Lightweight Front or Rear.

FEATURES

- Radial mount, 130 x 33.75mm ctrs.
- Suits Ø282mm x 10mm solid disc.
- Aluminium alloy body.
- Aluminium alloy pistons.
- Piston dirt seals fitted.
- Advanced paint finish, protects against corrosion.
- Pad supports / retained on pins.

PART NUMBERS

- RHT - CP5119-12S4BK.
- LHT - CP5119-13S4BK.

INSTALLATION

It is important to select the correct 'hand' of caliper so that the bridge pipe is below the caliper and bleed screws are at the top to enable a good hydraulic bleed.

TECHNICAL SPECIFICATION

| | |
|------------------|----------------------|
| Piston Sizes | Ø44.5 x 2 |
| Piston Area | 31.11cm ² |
| Disc Diameter | Ø282.0 |
| Disc Thickness | 10.0mm |
| Weight No Pads | 1.6Kg |
| Hydraulic Thread | M10x1.0 |
| Mounting Type | Radial |
| Mtg centres | 130.0mm |
| Mtg offset | 33.75mm |
| Mtg hole Ø | 10.2mm |
| 'PL' Dimension | 50.51mm |

SPARE PARTS

| | |
|-----------------|------------|
| Pistons | CP5119-104 |
| Seal Repair Kit | CP4519-L |
| Pad Retainer | Pin |
| Retainer P/No. | CP5119-144 |
| Bleed Screw | CP3720-173 |
| Fluid Pipe | CP5111-12 |

PAD INFORMATION

- Pad Family = CP5119D50
- Pad Area = 33.7cm²
- Pad Depth = 50.0mm
- Pad Thickness = 14.3mm

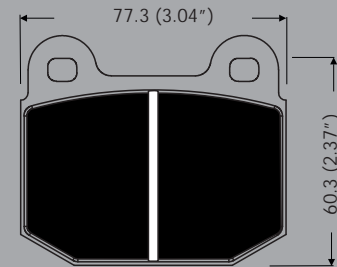

INSTALLATION DRAWING

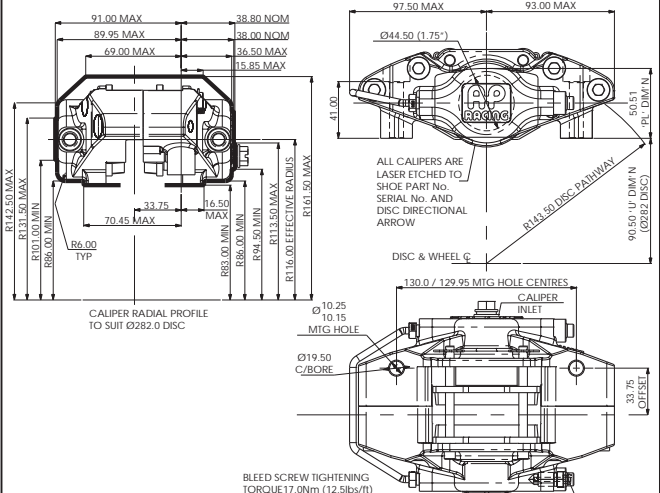

Note: Drawing for guidance only. Download latest issue installation drawing from www.apracings.com





CP5316 & CP5317 2 Piston, Suits Ventilated Discs



TYPICAL APPLICATION

- Road Lightweight Front or Rear.

FEATURES

- Radial mount, 130 x 27.5mm ctrs.
- Suits Ø332mm x 26mm disc.
- Aluminium alloy body.
- Aluminium alloy pistons.
- Piston dirt seals fitted.
- Advanced Red or Black anti-corrosion paint finish
- Pin pad retainer with 'R' Clip.

PART NUMBERS

- **For Black calipers**
 - With Ø38.1mm Pistons.
 - CP5316-2S0 RHT or LHL.
 - CP5316-3S0 LHT or RHL.
- **With Ø41.3mm Pistons.**
 - CP5317-2S0 RHT or LHL.
 - CP5317-3S0 LHT or RHL.
- **For Red calipers** add 'R2' to end of part number e.g **CP5316-2S0R2.**

CALIPER HANDING

It is important to select the correct 'hand' of caliper so that the bridge pipe is below the caliper and bleed screws are at the top to enable a good hydraulic bleed.

TECHNICAL SPECIFICATION

| Piston Sizes | |
|------------------|---------------------|
| CP5316 | Ø38.1mm |
| CP5317 | Ø41.3mm |
| Piston Area | |
| CP5316 | 22.8cm ² |
| CP5317 | 26.8cm ² |
| Disc Diameter | Ø332.0 |
| Disc Thickness | 26.0mm |
| Weight No Pads | 1.5Kg |
| Hydraulic Thread | M10x1.0 |
| Mounting Type | Radial |
| Mtg centres | 130.0mm |
| Mtg offset | 27.5mm |
| Mtg hole Ø | 10.1mm |
| 'PL' Dimension | 50.5mm |

SPARE PARTS

| Pistons | |
|-----------------|------------|
| CP5316 | CP5218-104 |
| CP5317 | CP5317-103 |
| Seal Repair Kit | |
| CP5316 | CP4519-J |
| CP5317 | CP4519-K |
| Pad Retainer | Clip |
| Retainer P/No. | CP5119-134 |
| Bleed Screw | CP3720-173 |
| Fluid Pipe | CP5317-10 |

CP5100 4 Piston, 130mm Radial Mount



TYPICAL APPLICATION

- Performance Road Front or Rear.

FEATURES

- Radial mount, 130 x 47.4mm ctrs.
- Suits Ø295mm x 25.4m iron discs.
- Cast Aluminium alloy body,
- Staggered equal bores.
- Aluminium Alloy pistons with dirt seals fitted.
- Advanced Red or Black anti-corrosion paint finish
- Steel wear plates.
- Pad anti-rattle clip fitted.

PART NUMBERS

- **For Black Calipers**
 - Suits Ø295 x 25.4mm disc.
 - RHT = CP5100-806S4.
 - LHT = CP5100-807S4.
 - RHL = CP5100-808S4.
 - LHL = CP5100-809S4.
- **For Red Calipers**
 - add 'R2' to end of part number e.g **CP5100-806S4R2**

CALIPER HANDING

It is important to select the correct 'hand' of caliper. See note on page 4 for guidance.

TECHNICAL SPECIFICATION

| | |
|------------------|---------------------|
| Piston Size | Ø38.1mm x 4 |
| Piston Area | 45.6cm ² |
| Disc Diameter | Ø295.0mm |
| Disc Thickness | 25.4mm |
| Weight No Pads | 1.9Kg |
| Hydraulic Thread | M10x1.0 |
| Mounting Type | Radial |
| Mtg centres | 130.0mm |
| Mounting offset | 47.4mm |
| Mtg hole Ø | 10.1mm |
| 'PL' Dimension | 53.05mm |

SPARE PARTS

| | |
|------------------|----------------------------------|
| Pistons | CP2409-160 |
| Seal Repair Kit | CP4519-JJ |
| AKB Spring Kit | CP6518-4LBLL |
| Wear Plates | CP5100-210 x 2 CP5100-211 x 2 |
| Pad Retainer | Bolt |
| Retainer P/No. | CP5100-117 |
| Ret / Bolt P/No. | CP5100-120 |
| Bleed Screw | CP3720-173 |
| Fluid Pipe | CP5100-10 |

PAD INFORMATION

- Pad Family = CP5119D50
- Pad Area = 33.7cm²
- Pad Depth = 50.0mm
- Pad Thickness = 14.3mm

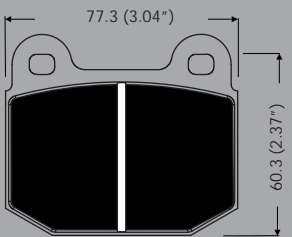

PAD INFORMATION

- Pad Family = CP3345D44
- Pad Area = 43.4cm²
- Pad Depth = 44.1mm
- Pad Thickness = 16.0mm

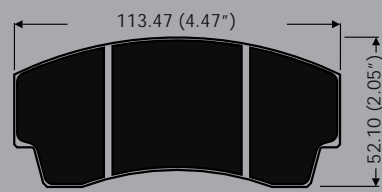

INSTALLATION DRAWING

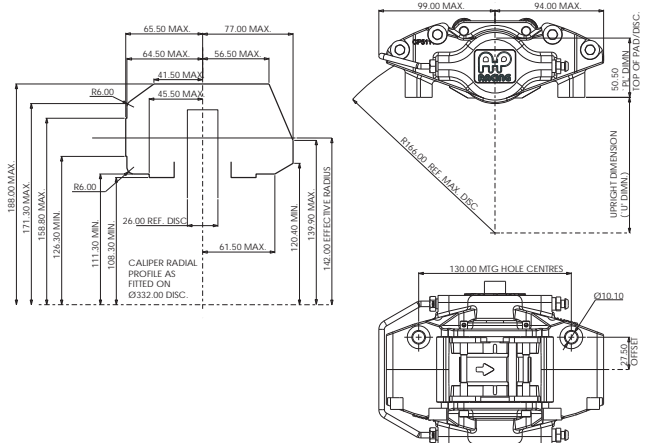

Note: Drawing for guidance only. Download latest issue installation drawing from www.apracing.com

INSTALLATION DRAWING

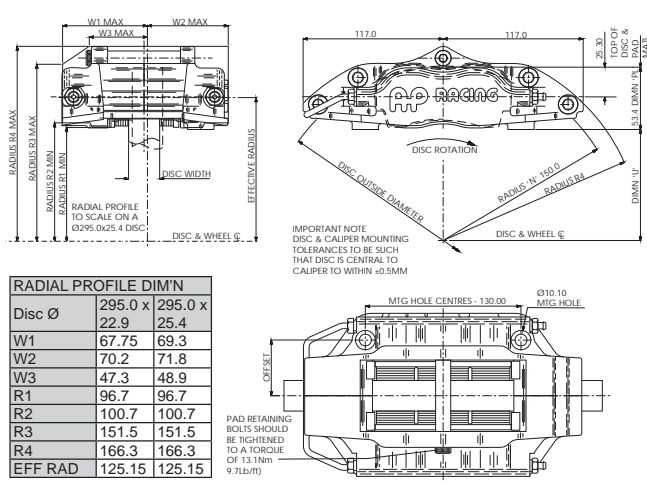

| RADIAL PROFILE DIM'N | |
|----------------------|----------------------|
| Disc Ø | 295.0 x 295.0 x 22.9 |
| W1 | 67.75 |
| W2 | 70.2 |
| W3 | 47.3 |
| R1 | 96.7 |
| R2 | 100.7 |
| R3 | 151.5 |
| R4 | 166.3 |
| EFF RAD | 125.15 |

PAD RETAINING BOLTS SHOULD BE TIGHTENED TO A TORQUE OF 13.1Nm (9.7Lb/ft)

Note: Drawing for guidance only. Download latest issue installation drawing from www.apracing.com





CP5200 4 Piston, 152mm Radial Mount



TECHNICAL SPECIFICATION

| | |
|------------------|----------------------|
| Piston Size | Ø38.1mm |
| Piston Area | Ø41.3mm |
| Disc Diameter | 49.56cm ² |
| Max | Ø330.0mm |
| Min | Ø304.0mm |
| Disc Thickness | |
| -802/3/4/5S4 | 32.0mm |
| -806/7/8/9S4 | 28.0mm |
| -810/1/2/3S4 | 32.0mm |
| Weight No Pads | 2.4Kg |
| Hydraulic Thread | M10x1.0 |
| Mounting Type | Radial |
| Mtg centres | 152.0mm |
| Mounting offset | |
| -802/3/4/5S4 | 50.93mm |
| -806/7/8/9S4 | 46.86mm |
| -810/1/2/3S4 | 50.93mm |
| Mtg hole Ø | 10.1mm |
| 'PL' Dimension | 60.36mm |

TYPICAL APPLICATION

- Performance Road Front.

FEATURES

- Radial mount, 152mm ctrs.
- To suit Ø330 / 304mm x 32 / 28mm iron disc.
- Cast Aluminium alloy body.
- Aluminium Alloy pistons with dirt seals fitted.
- Advanced Red or Black anti-corrosion paint finish
- Steel wear plates.
- Pad anti-rattle clip fitted.

PART NUMBERS

- For Black Calipers**
- Suits Ø330 x 32mm disc.
- CP5200-802S4 RHT /-803S4 LHT /-804S4 RHL /-805S4 LHL
- Suits Ø330 x 28mm disc.
- CP5200-806S4 RHT /-807S4 LHT /-808S4 RHL /-809S4 LHL
- Suits Ø304 x 32mm disc.
- CP5200-810S4 RHT /-811S4 LHT /-812S4 RHL /-813S4 LHL

- For Red Calipers**
- add 'R2' to end of part number, e.g CP5200-806S4R2.

CALIPER HANDING

It is important to select the correct 'hand' of caliper. See note on page 4 for guidance.

PAD INFORMATION

- Pad Family = CP3215D50
- Pad Area = 57.4cm²
- Pad Depth = 50.3mm
- Pad Thickness = 16.8mm

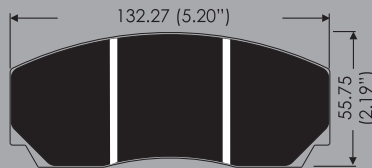

INSTALLATION DRAWING

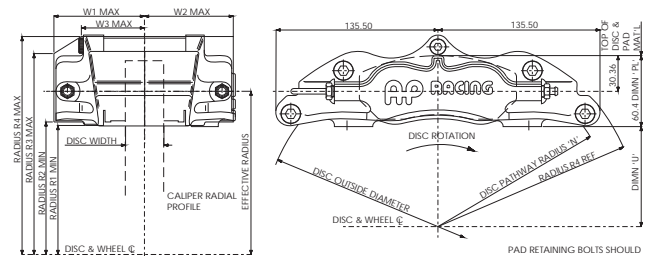

| RADIAL PROFILE DIM'N | | | |
|----------------------|----------|----------|----------|
| Disc Ø | 304 x 32 | 330 x 28 | 330 x 32 |
| W1 | 75.7 | 71.7 | 75.7 |
| W2 | 74.2 | 70.2 | 74.2 |
| W3 | 52.75 | 48.75 | 52.75 |
| R1 | 97.3 | 109.8 | 109.8 |
| R2 | 100.3 | 112.8 | 112.8 |
| R3 | 161.7 | 171.0 | 171.0 |
| R4 | 176.0 | 185.5 | 185.5 |
| EFF RAD | 126.4 | 139.0 | 139.0 |

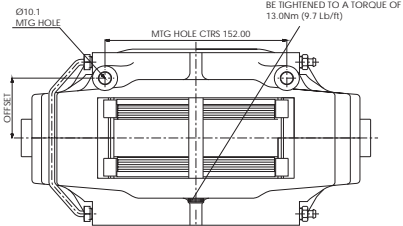

Note: Drawing for guidance only. Download latest issue installation drawing from www.apracing.com

CP7600 4 Piston, Suits Ø295x24mm Discs



TYPICAL APPLICATION

- Performance Road Front.

FEATURES

- Radial mount, 130 x 47mm ctrs.
- Suits Ø295mm x 24mm iron disc.
- Cast Aluminium alloy body.
- Aluminium alloy pistons.
- Boot type dirt seals fitted.
- Advanced Red or Black anti-corrosion paint finish
- Steel wear plates.
- Pad anti-rattle clip fitted.

PART NUMBERS

- For Black Calipers**
- CP7600-2S0 RHT.
- CP7600-3S0 LHT.
- CP7600-4S0 RHL.
- CP7600-5S0 LHL.
- For Red Calipers**
- add 'R2' to end of part number e.g CP7600-2S0R2.

CALIPER HANDING

It is important to select the correct 'hand' of caliper. See note on page 4 for guidance.

TECHNICAL SPECIFICATION

| | |
|------------------|---------------------|
| Piston Sizes | Ø38.1mm |
| Piston Area | 45.6cm ² |
| Disc Diameter | Ø295.0 |
| Disc Thickness | 24.0mm |
| Weight No Pads | 2.6Kg |
| Hydraulic Thread | M10x1.0 |
| Mounting Type | Radial |
| Mtg centres | 130.0mm |
| Mtg offset | 47.4mm |
| Mtg hole Ø | 10.1mm |
| 'PL' Dimension | 53.0mm |

SPARE PARTS

| | |
|-----------------|----------------|
| Pistons | |
| Ø38.1mm | CP6200-104 |
| Seal Repair Kit | CP4525-JJ |
| Pad Retainer | Pin |
| Retainer P/No. | CP7600-109 |
| Wear Plates | CP7605-117 x 4 |
| Bleed Screw Kit | CP3880-1 |
| Fluid Pipe | CP7601-11 |

PAD INFORMATION

- Pad Family = CP7600D46
- Pad Area = 43.5cm²
- Pad Depth = 46.2mm
- Pad Thickness = 16.0mm

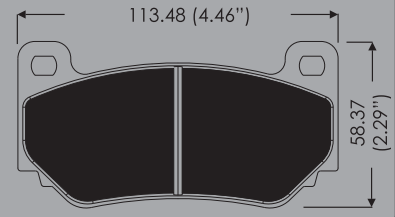

INSTALLATION DRAWING

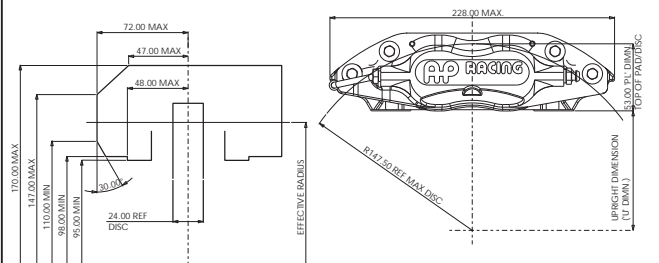

Note: Drawing for guidance only. Download latest issue installation drawing from www.apracing.com



CP8530, CP8540 & CP8560 4 Piston, World Radi-CAL™ Calipers



TYPICAL APPLICATIONS

- Road Front or Rear.
- Factory Big Brake kit Front or Rear.

FEATURES

- Benefits from a radical asymmetric design concept.
- Radial mount, 195mm ctrs.
- Suits Ø400mm x 28mm or 32mm disc.
- Forged Aluminium alloy body.
- Aluminium alloy pistons.
- Boot type dirt seals fitted.
- Advanced Red or Black anti-corrosion paint finish
- Steel wear plates.
- Pad anti-rattle clip fitted.

CALIPER HANDING

It is important to select the correct 'hand' of caliper. See note on page 4 for guidance.

TECHNICAL SPECIFICATION

| | |
|------------------|---------|
| Weight No Pads | 3.35Kg |
| Hydraulic Thread | M10x1.0 |
| Mounting Type | Radial |
| Mtg centres | 195.0mm |
| Mounting offset | |
| CP8540-2/3/4/5 | 34.0mm |
| CP8560-2/3/4/5 | 34.0mm |
| CP8530-2/3/4/5 | 36.0mm |
| CP8540-6/7/8/9 | 36.0mm |
| Mtg hole Ø | 12.1mm |
| 'PL' Dimension | 55.0mm |

SPARE PARTS

| | |
|---------|------------|
| Pistons | |
| Ø27.0mm | CP7555-106 |
| Ø28.6mm | CP8336-111 |
| Ø31.8mm | CP8336-116 |
| Ø38.1mm | CP8335-110 |
| Ø41.3mm | CP8335-111 |

Seal Repair Kits

| | |
|-----------------|-----------|
| CP8530 Calipers | CP4527-JK |
| CP8540 Calipers | CP4527-DE |
| CP8560 Calipers | CP4527-CC |

| | |
|------------------------------------|------------|
| Pad Retainer | Pin |
| Retainer P/No. | CP8335-116 |
| H Piece - See website for details. | |
| Bleed Screw Kit | CP3880-1 |

Fluid Pipes

| |
|-------------------------------------|
| CP8530-2/4 & CP8540-6/8 - CP8530-10 |
| CP8530-3/5 & CP8540-7/9 - CP8530-11 |
| CP8540-2/4 & CP8560-2/4 - CP8540-10 |
| CP8540-3/5 & CP8560-3/5 - CP8540-11 |

PART NUMBERS & PISTON INFORMATION

| Part No. | Piston Sizes (mm) | Piston Area | Max Disc Ø x Thickness (mm) |
|--------------------------|-------------------|-------------|-----------------------------|
| CP8530-2/3/4/5S0BK or R2 | Ø38.1 / Ø41.3 | 49.56cm² | 400 x 32mm |
| CP8540-2/3/4/5S0BK or R2 | Ø28.6 / Ø31.8 | 28.8cm² | 400 x 28mm |
| CP8540-6/7/8/9S0BK or R2 | Ø28.6 / Ø31.8 | 28.8cm² | 400 x 32mm |
| CP8560-2/3/4/5S0BK or R2 | Ø27 / Ø27 | 22.9cm² | 400 x 28mm |

PAD INFORMATION

- Pad Family = CP6600D55
- Pad Area = 64.6cm²
- Pad Depth = 55.0mm
- Pad Thickness = 16.75mm

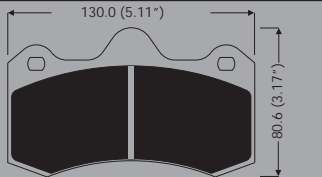

INSTALLATION DRAWING FOR CP8540-2/3/4/5

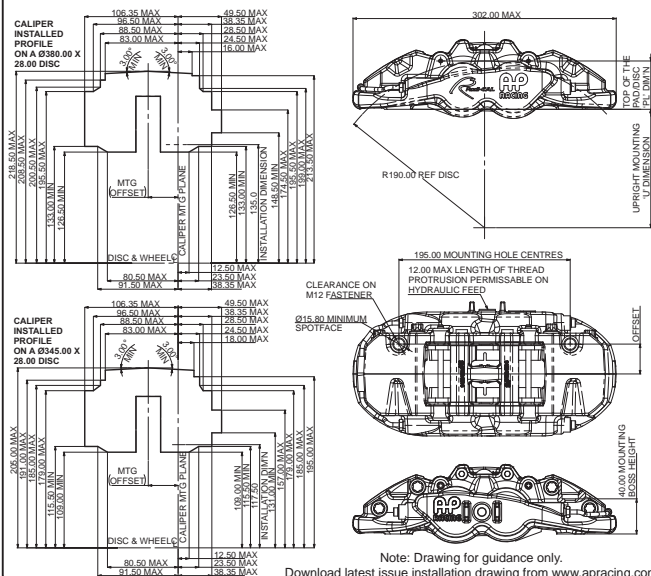

CP5555 6 Piston, Suits Ø362mm Discs



TYPICAL APPLICATION

- Performance Road Front.

FEATURES

- Radial mount, 152mm ctrs.
- Suits Ø362mm x 32 / 36mm iron disc.
- Cast Aluminium alloy body.
- Aluminium alloy pistons with dirt seals fitted.
- Advanced Red or Black anti-corrosion paint finish.
- Steel wear plates
- Pad anti-rattle clip fitted.

PART NUMBERS

- For Black Calipers - To suit Ø362 x 36.0mm disc. CP5555-802S4 RHT /-803S4 LHT /-804S4 RHL /-805S4 LHL

- To suit Ø362 x 32.0mm disc. CP5555-814S4 RHT /-815S4 LHT /-816S4 RHL /-817S4 LHL

- For Red Calipers - add 'R2' to end of part number e.g CP5555-2S4R2.

CALIPER HANDING

It is important to select the correct 'hand' of caliper. See note on page 4 for guidance.

TECHNICAL SPECIFICATION

| | |
|------------------|-------------------------------|
| Piston Size | Ø27.0mm Ø31.8mm Ø38.1mm |
| Piston Area | 50.1cm² |
| Disc Diameter | Ø362.0mm |
| Disc Thickness | |
| -802/3/4/5S4 | 36.0mm |
| -814/5/6/7S4 | 32.0mm |
| Weight No Pads | 2.8Kg |
| Hydraulic Thread | M10x1.0 |
| Mounting Type | Radial |
| Mtg centres | 152.0mm |
| Mounting offset | |
| -802/3/4/5S4 | 55.0mm |
| -814/5/6/7S4 | 53.2mm |
| Mtg hole Ø | 12.1mm |
| 'PL' Dimension | 62.5mm |

SPARE PARTS

| | |
|-----------------|----------------|
| Pistons | |
| Ø27.0mm | CP5555-108 |
| Ø31.8mm | CP3650-107 |
| Ø38.1mm | CP2409-124 |
| Seal Repair Kit | CP4519-CEJ |
| AKB Spring Kit | - CP6518-4LBSL |

| | |
|-----------------|------------|
| Wear Plates x 4 | CP5555-120 |
| Pad Retainer | Bolt |

| | |
|------------------------|------------|
| Retainer Bolt Part No. | |
| -802/3/4/5S4 | CP5555-109 |
| -814/5/6/7S4 | CP5555-126 |

| | |
|------------------------|------------|
| Retainer Bolt Part No. | |
| -802/3/4/5S4 | CP5200-101 |
| -814/5/6/7S4 | CP3894-139 |
| Bleed Screw | CP3720-173 |

| | |
|--------------|-----------|
| Fluid Pipes | |
| -802/3/4/5S4 | CP5555-10 |
| -814/5/6/7S4 | CP5555-11 |

PAD INFORMATION

- Pad Family = CP3894D54
- Pad Area = 76.3cm²
- Pad Depth = 54.0mm
- Pad Thickness = 18.0mm

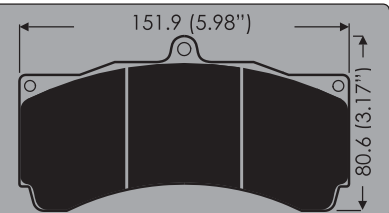

INSTALLATION DRAWING

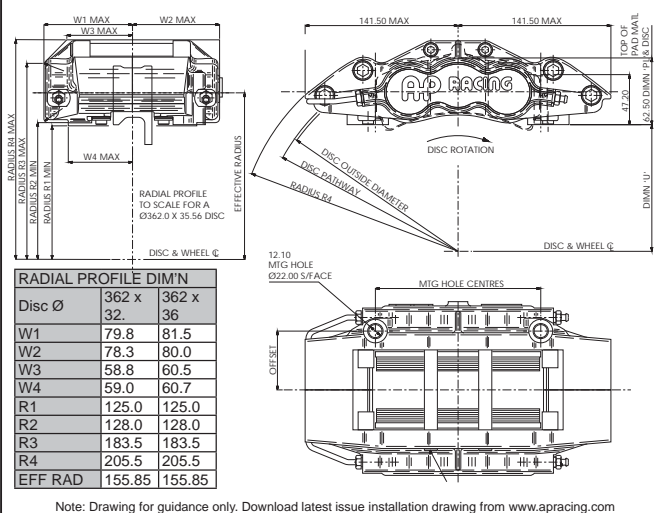



CP5570 6 Piston, Suits Ø330mm Discs



TYPICAL APPLICATION

- Performance Road Front.

FEATURES

- Radial mount, 152 x 46.8mm ctrs.
- To suit Ø330mm x 28 / 32mm disc.
- Cast Aluminium alloy body.
- Aluminium alloy pistons with dirt seals fitted.
- Advanced Red or Black anti-corrosion paint finish.
- Steel wear plates.
- Pad anti-rattle clip fitted.
- Interchangeable with CP5200 caliper family.

PART NUMBERS

- For Black Calipers**
 - Suits Ø330 x 28mm disc.
 - CP5570-802S4 RHT /-803S4 LHT /-804S4 RHL /-805S4 LHL
 - Suits Ø330 x 32mm disc.
 - CP5570-810S4 RHT /-811S4 LHT /-812S4 RHL /-813S4 LHL
- For Red Calipers**
 - add 'R2' to end of part number e.g CP5570-2S4R2.

CALIPER HANDING

It is important to select the correct 'hand' of caliper. See note on page 4 for guidance.

TECHNICAL SPECIFICATION

| | |
|------------------|-------------------------------|
| Piston Size | Ø27.0mm Ø31.8mm Ø38.1mm |
| Piston Area | 50.1cm ² |
| Disc Diameter | Ø330.0mm |
| Disc Thickness | |
| -802/3/4/5S4 | 28.0mm |
| -810/1/2/3S4 | 32.0mm |
| Weight No Pads | 2.4Kg |
| Hydraulic Thread | M10x1.0 |
| Mounting Type | Radial |
| Mtg centres | 152.0mm |
| Mounting offset | |
| -802/3/4/5S4 | 46.86mm |
| -810/1/2/3S4 | 48.86mm |
| Mtg hole Ø | 10.2mm |
| 'PL' Dimension | 60.35mm |

SPARE PARTS

| | |
|------------------------|------------|
| Pistons | |
| Ø27.0mm | CP4689-108 |
| Ø31.8mm | CP5145-103 |
| Ø38.1mm | CP2889-105 |
| Seal Repair Kit | CP4519-CEJ |
| AKB Spring Kit | |
| - CP6518-4LBSSL | |
| Wear Plates x 4 | CP5555-174 |
| Pad Retainer | Bolt |
| Retainer Part No. | |
| -802/3/4/5S4 | CP5200-124 |
| -810/1/2/3S4 | CP5555-157 |
| Retainer Bolt Part No. | |
| -802/3/4/5S4 | CP3796-121 |
| -810/1/2/3S4 | CP3596-112 |
| Bleed Screw | CP3720-173 |
| Fluid Pipes | |
| -802/3/4/5S4 | CP5555-56 |
| -810/1/2/3S4 | CP5555-71 |

PAD INFORMATION

- Pad Family = CP5070D51
- Pad Area = 77.2cm²
- Pad Depth = 51.5mm
- Pad Thickness = 17.0mm

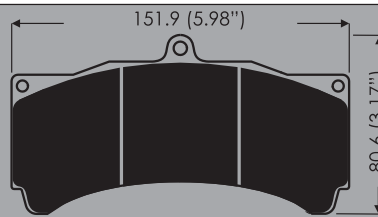

INSTALLATION DRAWING

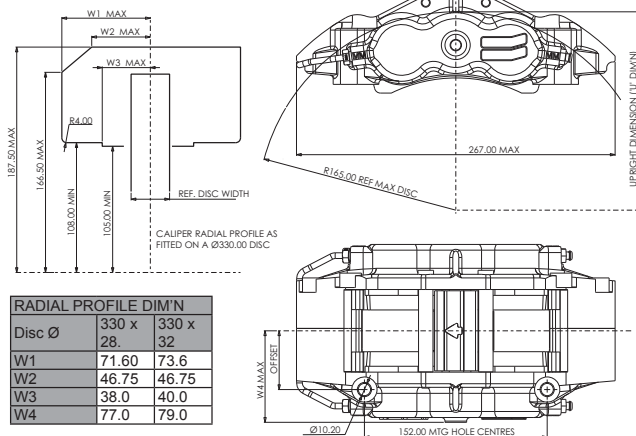

Note: Drawing for guidance only. Download latest issue installation drawing from www.apracing.com

CP8310, CP8316 & CP8317 6 Piston, Heavy Duty Calipers



TYPICAL APPLICATIONS

- SUV.
- Heavy Duty Road.
- 4 x 4.
- Armoured Vehicles.

FEATURES

- Radial mount, 210 x 52mm ctrs.
- Suits Ø410 x 35.6mm disc.
- Large pad area.
- Suitable for higher line pressures.
- 3 different bore variants available, see table below.
- Cast Aluminium alloy body.
- Aluminium alloy pistons.
- Boot type dirt seals fitted.
- Advanced Black or Red paint finish, protects against corrosion.
- Steel wear plates
- Pad anti-rattle clip fitted.

CALIPER HANDING

It is important to select the correct 'hand' of caliper. See note on page 4 for guidance.

TECHNICAL SPECIFICATION

| | |
|------------------|------------------|
| Piston Sizes | See Table Below. |
| Disc Diameter | Ø410.0mm |
| Disc Thickness | 35.6mm |
| Weight No Pads | 6.1Kg |
| Hydraulic Thread | M10x1.0 |
| Mounting Type | Radial |
| Mtg centres | 210.0mm |
| Mtg offset | 52.0mm |
| Mtg hole Ø | 14.2mm |
| 'PL' Dimension | 92.5mm |

SPARE PARTS

| | |
|-------------------|------------|
| Pistons | |
| Ø27.0mm | CP7040-118 |
| Ø31.8mm | CP6609-106 |
| Ø36.0mm | CP6609-107 |
| Ø38.1mm | CP6200-104 |
| Ø41.3mm | CP6200-105 |
| Seal Repair Kit | |
| CP8310 | CP4525-CEJ |
| CP8316 | CP4525-HJK |
| CP8317 | CP4525-EHJ |
| Pad Retainer | Tubes. |
| Retainer Part No. | CP8310-110 |
| Retainer Bolt. | CP2889-107 |
| Wear Plates | |
| CP8310-114 x 2 | |
| CP8310-115 x 2 | |
| Bleed Screw | CP3880-1 |
| Fluid Pipe | CP8310-10 |

PART NUMBERS & PISTON INFORMATION

| Part No. | Piston Sizes (mm) | Piston Area |
|-----------------------|---------------------|---------------------|
| CP8310-2/-3/-4/-5S0BK | Ø27 / Ø31.8 / Ø38.1 | 50.4cm ² |
| CP8316-2/-3/-4/-5S0R2 | Ø36 / Ø38.1 / Ø41.3 | 70.0cm ² |
| CP8317-2/-3/-4/-5S0BK | Ø31.8 / Ø36 / Ø38.1 | 59.0cm ² |

PAD INFORMATION

- Pad Family = CP8310D70
- Pad Area = 109.1cm²
- Pad Depth = 70.5mm
- Pad Thickness = 17.8mm

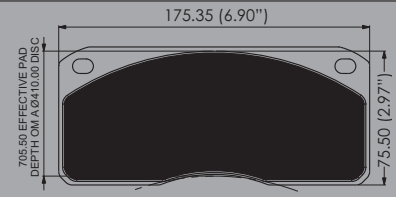

INSTALLATION DRAWING

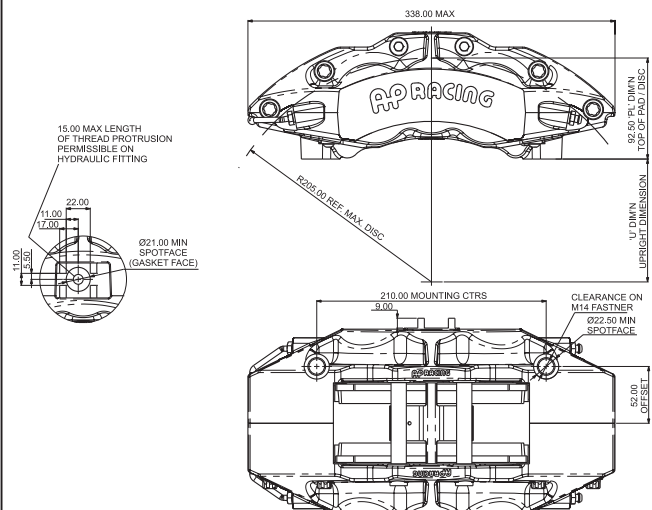

Note: Drawing for guidance only. Download latest issue installation drawing from www.apracing.com

CP8520, CP8521 & CP8522 6 Piston, World Radi-CAL™ Calipers



TECHNICAL SPECIFICATION

| | |
|------------------|---------|
| Disc Dia. Max. | 410.0mm |
| Disc Dia. Min. | 380.0mm |
| Disc Thickness | 36.0mm |
| Weight No Pads | 4.65Kg |
| Hydraulic Thread | M10x1.0 |
| Mounting Type | Radial |
| Mtg centres | 195.0mm |
| Mounting offset | 49.50 |
| Mtg hole Ø | 12.1mm |
| 'PL' Dimension | 55.0mm |

SPARE PARTS

| | |
|-------------------------|------------|
| Ø27.0 - Piston | CP7555-106 |
| Ø31.8 - Piston | CP8336-116 |
| Ø36.0 - Piston | CP8520-107 |
| Ø38.1 - Piston | CP8335-110 |
| Ø41.3 - Piston | CP8335-111 |
| Seal Repair Kits | |
| CP8520-2/3/4/8 | CP4527-EHK |
| CP8521-2/3/4/5 | CP4527-EEK |
| CP8522-2/3/4/5 | CP4527-CEJ |
| Pad Retainer | Pin |
| Retainer P/No. | CP8335-116 |
| H Piece | CP8520-106 |
| Bleed Screw Kit | CP3880-1 |
| Fluid Pipes | |
| CP8520-2 & -4 | CP8520-10 |
| CP8521-2 & -4 | |
| CP8522-2 & -4 | |
| CP8520-3 & -5 | CP8520-11 |
| CP8521-3 & -5 | |
| CP8522-3 & -5 | |

TYPICAL APPLICATIONS

- Road Front or Rear.
- Factory Big Brake kit Front or Rear.

FEATURES

- Radial mount, 195mm ctrs.
- Benefits from a radical asymmetric design concept.
- Suits Ø410mm x 36mm disc.
- Forged Aluminium alloy body.
- Aluminium alloy pistons.
- Boot type dirt seals fitted.
- Advanced Red or Black anti-corrosion paint finish
- Steel wear plates.
- Pad anti-rattle clip fitted.

CALIPER HANDING

It is important to select the correct 'hand' of caliper. See note on page 4 for guidance.

PART NUMBERS & PISTON INFORMATION

| Part No. | Piston Sizes (mm) | Piston Area |
|-----------------------------|-----------------------|-------------|
| CP8520-2/-3/-4/-5S0BK or R2 | Ø31.8 / Ø36.0 / Ø41.3 | 62.5cm² |
| CP8521-2/-3/-4/-5S0BK or R2 | Ø31.8 / Ø31.8 / Ø41.3 | 58.6cm² |
| CP8522-2/-3/-4/-5S0BK or R2 | Ø27.0 / Ø31.8 / Ø38.1 | 50.1cm² |

PAD INFORMATION

- Pad Family = CP7555D70
- Pad Area = 108.9cm²
- Pad Depth = 70.0mm
- Pad Thickness = 16.75mm

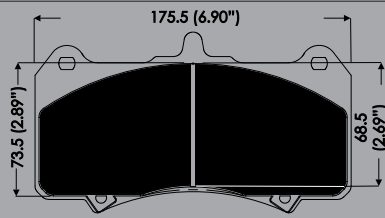

INSTALLATION DRAWING FOR CP8520-2/3/4/5

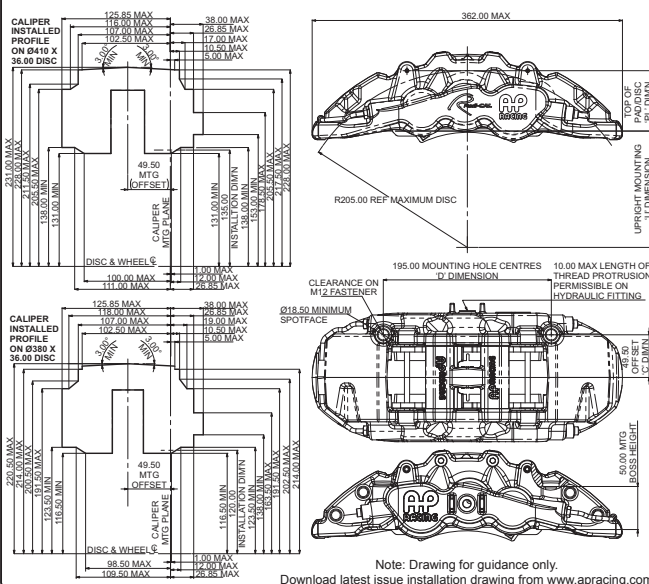

CP9040

6 Piston, Two Piece Forged Body



TYPICAL APPLICATIONS

- High Performance Road.
- Factory Big Kit Caliper.

FEATURES

- Radial mount, 152 x 53.2mm ctrs.
- Suits Ø362mm x 32mm iron disc.
- Two piece forged Aluminium alloy body.
- Aluminium alloy pistons.
- Boot type dirt seals fitted.
- Advanced gloss Black or Red anti-corrosion paint finish.
- Steel wear plates
- Pad anti-rattle clip fitted.

PART NUMBERS

- **Black calipers**
- CP9040-2S0BG RHT.
- CP9040-3S0BG LHT.
- CP9040-4S0BG RHL.
- CP9040-5S0BG LHL.

For Red Calipers

- add 'R2' to end of part number
- e.g CP9040-2S0R2**

CALIPER HANDING

It is important to select the correct 'hand' of caliper. See note on page 4 for guidance.

TECHNICAL SPECIFICATION

| | |
|-----------------------|----------|
| Piston Sizes | Ø27.0mm |
| | Ø31.8mm |
| | Ø38.1mm |
| Piston Area | 50.1cm² |
| Disc Diameter | Ø362.0mm |
| Disc Thickness | |
| Max | 32.0mm |
| Min | 30.0mm |
| Weight No Pads | 3.7Kg |
| Hydraulic Thread | M10x1.0 |
| Mounting Type | Radial |
| Mtg centres | 152.0mm |
| Mtg offset | 53.2 |
| Mtg hole Ø | 12.1mm |
| 'PL' Dimension | 68.8mm |

SPARE PARTS

| | |
|--------------------|------------|
| Ø27.0 - Piston | CP9040-109 |
| Ø31.8 - Piston | CP6696-124 |
| Ø38.1 - Piston | CP6695-124 |
| Seal Repair Kit | CP4527-CEJ |
| Pad Retainer | Tubes |
| Retainer Part No. | CP5555-157 |
| Pad retaining pins | CP8335-116 |
| Bleed Screw | CP3880-1 |
| Fluid Pipe | CP9040-10 |
| Anti-Rattle Clip | CP9040-108 |

PAD INFORMATION

- Pad Family = CP7040D61
- Pad Area = 72.50cm²
- Pad Depth = 61.0mm
- Pad Thickness = 16.8mm

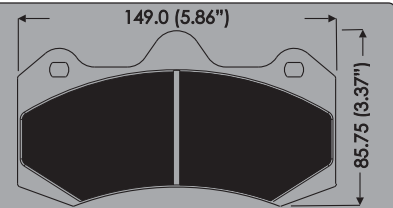

INSTALLATION DRAWING

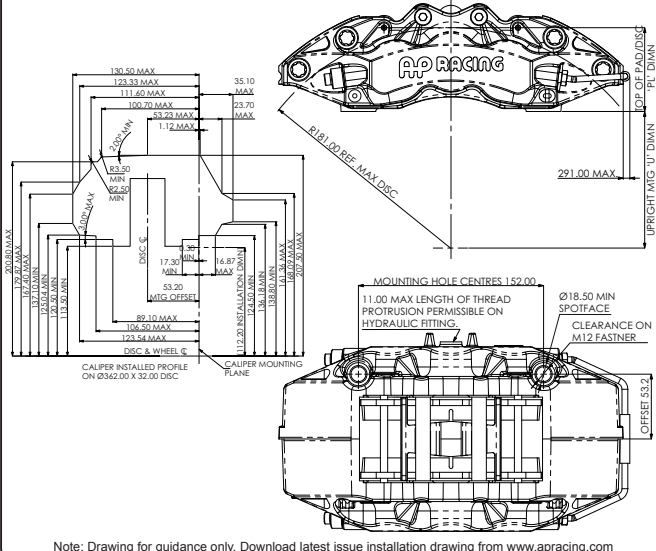

BRAKE CALIPERS - Technical Information & Replacement Caliper Seals

RECOMMENDED TIGHTENING TORQUES.

AP Racing recommended tightening torques:

- M6 & ¼ UNF Pad Retaining Bolts: - **18Nm**
 - M4 Pad abutment cap head screws: (use loctite 242) - **3.5Nm**
 - M4 wear sensor clamp screw: (use loctite 243) - **3.0Nm**
 - Cross pipe tube nuts: (Use loctite 648 inside tube nuts, with 7649 activator) - **24Nm**
 - 3/8"UNF Adaptors and Banjo bolts:
 - With one copper gasket: - **13Nm + 45°**
 - With two copper gaskets: - **13Nm + 90°**
- Resulting maximum torque must not exceed: - **30Nm**
- CP6300 Dry Break Connector into caliper: - **13Nm** (Loctite 270 can be used)
 - Dry Break connector cap: - **4Nm**
 - Bleed Screws: - **17Nm**

BASIC DIMENSIONS.

The drawing below offers a brief explanation of basic AP Racing Drawing dimensions.

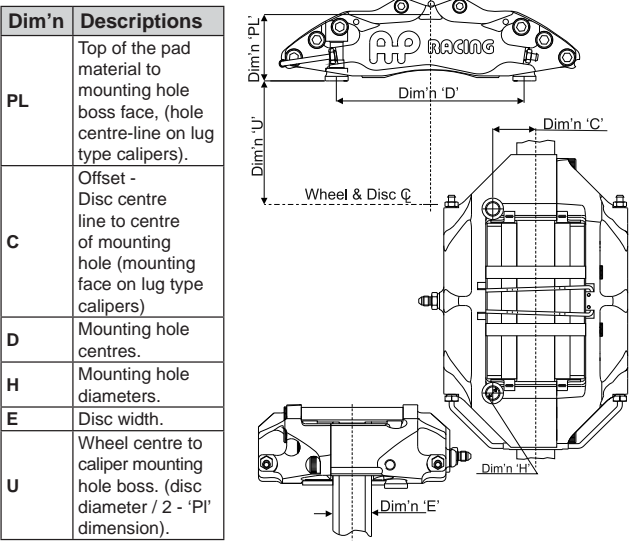

DISC PATHWAY CLEARANCE.

Disc diameter clearance should be 2.5mm nominal from disc outside diameter to caliper pathway. The clearance can be reduced to 1.8mm minimum for smaller diameter discs (Ø280mm and lower). It is recommended that the tighter clearance is only used with radial mounted calipers where some degree of adjustment by using shims can be achieved if required.

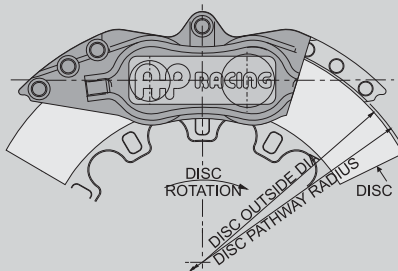

ANTI-KNOCKBACK SPRINGS.

A range of anti-knockback springs are available for use with AP Racing calipers. The spring is located behind the piston in the caliper bore and is designed to counteract pad knock off. The springs are available in four loads indicated in lbs/f (force) with 2 sizes dependant upon piston diameter.

| Spring Load. | Piston ØF. Up to 34mm. | Free Length & Wire Ø. (mm) | Piston ØG. 34.9mm & above. | Free Length & Wire Ø. (mm) |
|--------------|------------------------|----------------------------|----------------------------|----------------------------|
| 4lbs | CP2632-113 | 38.43 & 0.91 | CP2667-105 | 39.88 & 1.22 |
| 7lbs | CP4100-121 | 39.88 & 1.02 | CP2667-113 | 39.88 & 1.29 |
| 9lbs | CP3432-134 | 49.02 & 1.02 | CP2667-125 | 70.36 & 1.29 |
| 12lbs | CP2632-129 | 58.50 & 1.29 | CP2667-154 | 70.36 & 1.49 |

Anti-Knockback Spring Kits.

| Caliper Type | Part Number | Contents |
|--------------|---------------|---------------------------------|
| 4 Piston | CP6518-4LBSS | 4 x CP2632-113 |
| | CP6518-4LBLL | 4 x CP2667-105 |
| | CP6518-7LBLL | 4 x CP2667-113 |
| | CP6518-9LBLL | 4 x CP2667-125 |
| 6 Piston | CP6518-4LBSSL | 4 x CP2632-113 & 2 x CP2667-105 |
| | CP6518-7LBSSL | 4 x CP4100-121 & 2 x CP2667-113 |
| | CP6518-9LBSSL | 4 x CP3432-134 & 2 x CP2667-125 |

REPLACEMENT CALIPER SEALS

Brake calipers are a safety critical item and AP Racing recommend that calipers are reconditioned and piston seals inspected regularly to maintain optimum performance. Where calipers have been subjected to high temperatures or have been used in adverse conditions e.g. Off Road / Rallying, the calipers should be reconditioned and seals replaced more frequently to ensure that safety and performance levels are maintained. When cleaning calipers use warm soapy water or an alcohol based cleaning fluid e.g. Methylated Spirits.

DO NOT USE PETROL, GASOLINE OR MINERAL OIL CLEANER / LUBRICATE as this will damage the seals.

Replacement seal kits are available for all AP Racing brake calipers. Depending on the seal type being replaced the following recommended procedures should be followed. To find correct seal kit see pages 33 to 39.

CP4509 (SEAL ON PISTON)

- 1) Soak new seals in brake fluid for minimum of 30 minutes.
 - 2) Clean brake caliper with warm soapy water and dry off.
 - 3) With the pads removed insert a brake disc or block into the centre of the caliper. Using either hydraulic pressure or compressed air carefully extend all pistons against the disc or block. Remove block and remove pistons. Keep all body parts away from escaping air and caliper pistons.
- CAUTION:** Your caliper is fitted with a Glyd Ring just inside the opening of each caliper bore. This ring should be examined and replaced if caliper has been subjected to high temperatures or used in adverse conditions e.g. off Road / Rallying or not changed for a year.
- 4) Carefully remove old seals from piston with a narrow blunt edged tool.
 - 5) Ensure that caliper bores, seal grooves and pistons are clean and free from debris and moisture. **Use only Alcohol based cleaning fluid, not Mineral oil.**
 - 6) Carefully fit replacement seal into groove on piston ensuring that it seats correctly in the groove. Check seals are free from damage and correctly seated in groove not twisted or kinked.
 - 7) Carefully engage piston into caliper bore and using a suitable rigid flat bar to apply even pressure, push pistons fully into body. N.B. Excessive force should not be necessary. If piston does not slide smoothly into bore remove & check seal has been fitted correctly.

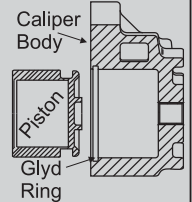

CP4518 & CP8518 (SEAL IN BORE)

- 1) Soak new seals in brake fluid for minimum of 30 minutes.
 - 2) Clean brake caliper with warm soapy water and dry off.
 - 3) With the pads removed insert a brake disc or block into the centre of the caliper. Using either hydraulic pressure or compressed air carefully extend all pistons against the disc or block. Remove block and remove pistons. Keep all body parts away from escaping air and caliper pistons.
- 4) Carefully remove old seals with a narrow blunt edged tool.
 - 5) Ensure that caliper bores, seal grooves and pistons are clean and free from debris and moisture. **Use only Alcohol based cleaning fluid, not Mineral oil.**
 - 6) Carefully fit replacement seal into groove in caliper body ensuring that it seats correctly in the groove. Check seals are free from damage and correctly seated in groove not twisted or kinked.
 - 7) Carefully engage piston into caliper bore and using a suitable rigid flat bar to apply even pressure, push pistons fully into body. N.B. Excessive force should not be necessary. If piston does not slide smoothly into bore remove & check seal has been fitted correctly.

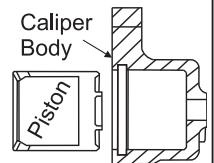

CP4519 (SEAL IN BORE WITH DIRT SEAL)

- 1) Soak new pressure seals in brake fluid for minimum of 30 minutes. Do not soak dirt seals (double lip).
 - 2) Clean brake caliper with warm soapy water and dry off.
 - 3) With the pads removed insert a brake disc or block into the centre of the caliper. Using either hydraulic pressure or compressed air carefully extend all pistons against the disc or block. Remove block and remove pistons. Keep all body parts away from escaping air and caliper pistons.
- 4) Carefully remove both old seals with a narrow blunt edged tool.

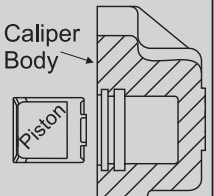

AP RACING BRAKE CALIPERS - Replacement Caliper Seals

CP4519 (SEAL IN BORE WITH DIRT SEAL) CON'T.

5) Ensure that caliper bores, seal grooves and pistons are clean and free from debris and moisture. **Use only** Alcohol based cleaning fluid, **not Mineral oil.**

6) Carefully fit both replacement seals into groove in caliper body ensuring that they seat correctly in the grooves. Check seals are free from damage and correctly seated in grooves not twisted or kinked.

7) Carefully engage piston into caliper bore and using a suitable rigid flat bar to apply even pressure, push pistons fully into body. N.B. Excessive force should not be necessary. If piston does not slide smoothly into bore remove & check seals has been fitted correctly.

CP4525 & CP4527 (BOOT TYPE WITH DIRT SEAL)

Removal: Before removal procedure begins the brake caliper should be thoroughly cleaned using warm soapy water only. Ensure that all hydraulic ports are sealed before cleaning and dry caliper thoroughly before work begins.

Do not use chemical cleaners of any kind or petrol/gasoline or mineral oil based, as these will cause permanent damage to the new seals.

1) Use a reaction block selected to fill the full width of the caliper pathway as shown in fig.1. This block must span the length of the caliper opening and be well supported between the brake pad abutments at either end of the caliper.

2) Loosely insert a hydraulic fitting (M10x1.0) into the caliper feed port as shown in fig.2 (a spare Bleed Screw loosely fitted will suffice). Do not tighten to form a seal.

3) Press a hand held air gun against the fitting as shown in fig.3 and allow a short, high pressure burst of air to enter the caliper (a perfect seal between the air gun and fitting is neither necessary or advisable). Keep all body parts away from escaping air and caliper pistons.

4) A single burst of air should be sufficient to extend all pistons at once as shown in fig.4. If one or more pistons remain jammed in the caliper body after repeating this step then the caliper may need to be returned to AP Racing for assessment. Please contact AP Racing Technical for assistance.

5) Remove reaction block. It is possible that the dirt seals may become detached from the caliper body at this point. If so the pistons can be carefully pulled from the caliper body with dirt seals attached. It is also possible that the dirt seal may become detached from the piston in which case the piston should be pulled through the dirt seal to remove. Where dirt seal remains attached to both piston and caliper body a small blunt instrument (such as a rounded off screwdriver, see fig.10) should be used to carefully release the dirt seal from the piston, as shown in fig.5.

6) Fig.6 shows pistons removed with dirt seals remaining attached to caliper body.

7) The dirt seal can now be removed by carefully inserting a narrow, blunt blade (such as a medium sized screwdriver) through the seal opening and between the outer ring of the seal and the back wall of the dirt seal recess as shown in fig.7. By gently turning the screwdriver the seal should work free. Only very light force is required to perform this operation. Never use excessive force as damage to caliper body may result.

8) Once dirt seal is removed the pressure seal will be exposed, located in the groove in the caliper body as shown in fig.8.

9) Using the small blunt instrument from step 5 (see fig.10), carefully remove the pressure seal from the caliper body as shown in fig.9.

10) All dirt and pressure seals should be removed from the caliper by following the above procedure. Before new seals are fitted all pistons and the caliper body should be inspected for damage. If damage of any kind is present on either the caliper bores or piston outer diameters the caliper should be considered unfit for use and either replaced or returned to AP Racing for assessment. If in doubt regarding any aspect of caliper safety please contact AP Racing Technical for assistance.

Refitting:

11) Before re-assembly ensure that all parts are perfectly clean and free from debris or moisture. Replacement pressure seals should be soaked in AP Racing brake fluid for 30 minutes prior to fitment. Do not remove excess brake fluid as the excess will aid fitment of pistons. Do not soak dirt seals.

12) Carefully fit pressure seal into groove in caliper body ensuring that it seats correctly in the groove. Seal should be free from damage and not be twisted or kinked. Pre-assemble dirt seal on piston (seal locates in groove on piston end). Carefully slide piston into caliper bore (pressure seal must already have been installed as shown in fig.11. Only light pressure applied by hand is required. If piston does not slide easily into place remove and inspect parts. If difficulty is experienced when installing pistons please contact AP Racing Technical for assistance.

13) The dirt seals can now be pressed into caliper body. Carefully locate seal in caliper body using finger pressure only. Then select a suitable rigid, flat bar or similar as shown in fig.12. and position to cover dirt seal.

14) Apply slow and even pressure to dirt seal using bar as shown in fig.13. Care must be taken to ensure that dirt seal is inserted square to the caliper body.

15) On correct installation the dirt seal should sit flush with the caliper body as shown in fig.14. Repeat steps 12 to 15 to fit all remaining pistons and seals. Once calipers are refitted to vehicle a pressure test should be carried out to check for leaks. With the engine running press the brake pedal and hold at a constant load for 60 seconds. No 'sinking' of the brake pedal should occur. If the pedal does 'sink' (travel further when under constant/steady load) it should be considered that a leak in the brake system is present. If a leak is suspected check all hydraulic joints and inspect re-conditioned calipers. If cause of leak cannot be identified contact AP Racing Technical for assistance before vehicle is used. The repair kit may also contain 2 off small 'O'Rings for replacement of Bleed Screw seals where fitted. There may also be replacement Bleed Screw dust caps included. Where included these parts should be fitted to the brake caliper. Replacement seal kit details for all piston configurations used in AP Racing brake calipers "seal in bore", "seal on piston" and "seal in bore with dirt seals" are given in the table on page 33.

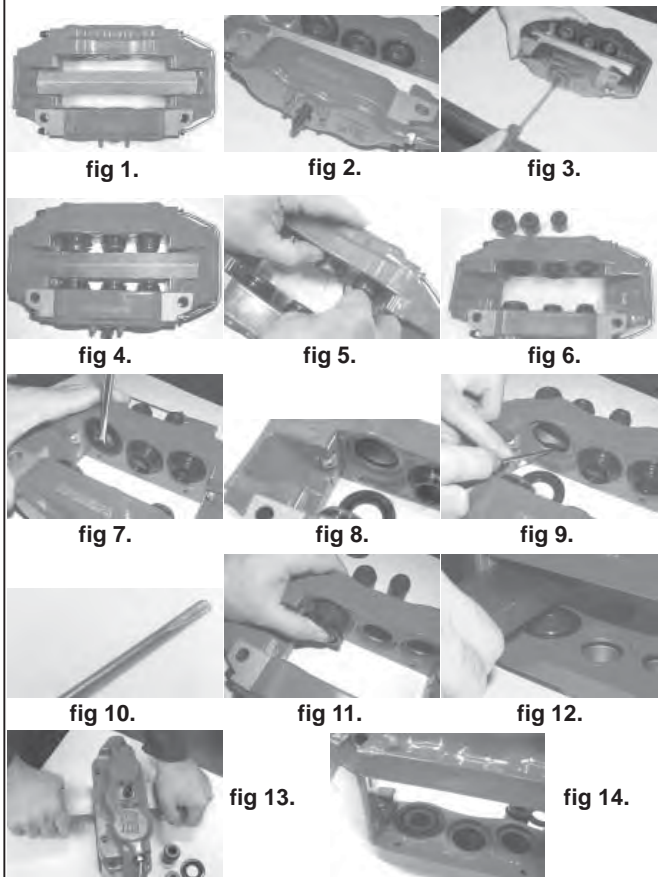

ORDERING

To determine the correct seal kit proceed as follows:-

1) If you know the part number of your caliper then determine the correct part number of the kit required by referring to the table on pages 34 to 39.

2) If you do not know the part number of your caliper then proceed as follows:-

a) measure the nominal piston diameters.

b) determine the type by comparison with the drawings on pages 31/32.

c) Look at the column (caliper bore in mm) identify your sizes. The relevant kit number can be found on the right.

d) When ordering please quote the seal kit part no, given on the right hand side from the relevant table, then contact your nearest AP Racing stockist for availability.

3) Each kit contains seals to repair one caliper:-

a) One letter after Kit Nos = 2 seals, e.g. -J

b) Two letters after Kit Nos = 4 seals, e.g. -JJ

c) Three letters after Kit Nos = 6 seals, e.g. -CEJ

d) Four letters after kit Nos = 8 seals, e.g. -AEAE

NB. Kits are priced more competitively compared to purchasing individual seals.

NB. With CP4519, CP4525 and CP4527 seal kits, the appropriate number of dirt seals and or boot seals are also included.

NB. Kits contain one caliper set of seals e.g. 2, 4, 6, or 8.

BRAKE CALIPERS - Replacement Caliper Seals

REPLACEMENT CALIPER SEAL TABLE

Caliper Bore identification Letters and Size Reference mm (inch)

| | | | | | | | | | | | | |
|----------------------------|-----------------|----------------------------|-----------------------------|----------------------------|-----------------|-----------------------------|-----------------|----------------------------|-----------------------------|----------------------------|-----------------------------|----------------------------|
| A = 25.4 (1.00") | B = 26.0 | C = 27.0 (1.06") | D = 28.6 (1.125") | E = 31.8 (1.25") | F = 34.0 | G = 34.9 (1.375") | H = 36.0 | J = 38.1 (1.50") | K = 41.3 (1.625") | L = 44.5 (1.75") | M = 47.6 (1.875") | N = 50.8 (2.00") |
|----------------------------|-----------------|----------------------------|-----------------------------|----------------------------|-----------------|-----------------------------|-----------------|----------------------------|-----------------------------|----------------------------|-----------------------------|----------------------------|

CP4518 & CP8518- Seal in bore Replacement seals and kit part numbers for Race Calipers

| Caliper Bore | CP4518 - Standard high temperature seals. Individual Part Numbers | CP4518 Seal Kits | CP8518 - Very high Temperature seals. Individual Part numbers | CP8518 Seal Kits | Caliper |
|--------------------|--|---------------------|--|---------------------|----------|
| 25.4 | CP4900-172 | CP4518-A | | | 2 Piston |
| 31.8 | CP4900-168 | CP4518-E | | | |
| 36.0 | CP4900-165 | CP4518-H | | | |
| 38.1 | CP4900-164 | CP4518-J | | | |
| 41.3 | CP4900-163 | CP4518-K | | | |
| 44.5 | CP4900-162 | CP4518-L | | | |
| 50.8 | CP4900-160 | CP4518-N | | | |
| 25.4 | CP4900-172 | CP4518-AA | | | |
| 25.4 / 31.8 | CP4900-172 / CP4900-168 | CP4518-AE | | | |
| 27.0 / 28.6 | CP4900-170 / CP4900-169 | CP4518-CD | | | |
| 27.0 / 31.8 | CP4900-170 / CP4900-168 | CP4518-CE | CP4900-290 / CP4900-288 | CP8518-CE | 4 Piston |
| 27.0 / 34.0 | CP4900-170 / CP4900-167 | CP4518-CF | | | |
| 27.0 / 34.9 | CP4900-170 / CP4900-166 | CP4518-CG | | | |
| 28.6 | CP4900-169 | CP4518-DD | | | |
| 28.6 / 31.8 | CP4900-169 / CP4900-168 | CP4518-DE | | | |
| 28.6 / 34.9 | CP4900-169 / CP4900-166 | CP4518-DG | CP4900-289 / CP4900-286 | CP8518-DG | |
| 28.6 / 36.0 | CP4900-169 / CP4900-165 | CP4518-DH | | | |
| 31.8 | CP4900-168 | CP4518-EE | | | |
| 31.8 / 34.9 | CP4900-168 / CP4900-166 | CP4518-EG | | | |
| 31.8 / 36.0 | CP4900-168 / CP4900-165 | CP4518-EH | | | |
| 34.9 | CP4900-166 | CP4518-GG | | | |
| 34.9 / 41.3 | CP4900-166 / CP4900-163 | CP4518-GK | CP4900-286 / CP4900-283 | CP8518-GK | |
| 36.0 | CP4900-165 | CP4518-HH | | | |
| 36.0 / 44.5 | CP4900-165 / CP4900-162 | CP4518-HL | | | |
| 36.0 / 38.1 | CP4900-165 / CP4900-164 | CP4518-HJ | | | |
| 38.1 | CP4900-164 | CP4518-JJ | | | |
| 38.1 / 41.3 | CP4900-164 / CP4900-163 | CP4518-JK | CP4900-284 / CP4900-283 | CP8518-JK | |
| 38.1 / 44.5 | CP4900-164 / CP4900-162 | CP4518-JL | | | |
| 41.3 | CP4900-163 | CP4518-KK | | | |
| 41.3 / 44.5 | CP4900-163 / CP4900-162 | CP4518-KL | | | |
| 44.5 | CP4900-162 | CP4518-LL | | | |
| 44.5 / 47.6 | CP4900-162 / CP4900-161 | CP4518-LM | | | |
| 25.4 | CP4900-172 | CP4518-AAA | | | |
| 25.4 / 27.0 / 28.6 | CP4900-172 / CP4900-170 / CP4900-169 | CP4518-ACD | CP4900-292 / CP4900-290 / CP4900-289 | CP8518-ACD | 6 Piston |
| 25.4 / 27.0 / 31.8 | CP4900-172 / CP4900-170 / CP4900-168 | CP4518-ACE | | | |
| 25.4 / 28.6 | CP4900-172 / CP4900-169 | CP4518-ADD | | | |
| 26.0 / 27.0 / 31.8 | CP4900-171 / CP4900-170 / CP4900-168 | CP4518-BCE | CP4900-291 / CP4900-290 / CP4900-288 | CP8518-BCE | |
| 26.0 / 31.8 / 36.0 | CP4900-171 / CP4900-168 / CP4900-165 | CP4518-BEH | CP4900-291 / CP4900-288 / CP4900-285 | CP8518-BEH | |
| 27.0 / 31.8 / 38.1 | CP4900-170 / CP4900-168 / CP4900-164 | CP4518-CEJ | CP4900-290 / CP4900-288 / CP4900-284 | CP8518-CEJ | |
| 28.6 / 31.8 / 41.3 | CP4900-169 / CP4900-168 / CP4900-163 | CP4518-DEK | | | |
| 31.8 | CP4900-168 | CP4518-EEE | | | |
| 31.8 / 34.0 / 41.3 | CP4900-168 / CP4900-167 / CP4900-163 | CP4518-EFK | CP4900-288 / CP4900-287 / CP4900-283 | CP8518-EFK | |
| 31.8 / 34.9 / 44.5 | CP4900-168 / CP4900-166 / CP4900-162 | CP4518-EGL | | | |
| 25.4 | CP4900-172 / CP4900-168 | CP4518-AEAE | | | 8 Piston |

CP4519 - Seal In Bore Replacement Seals and Dirt Seal Part Numbers.

| | | | | | |
|--------------------|---|--|--|------------|----------|
| 41.3 | CP4900-163 (112854) / 113094 Retainer | | | CP4508-K | 2 Piston |
| 44.5 | CP4900-162 (119990) / 3662-298 Retainer | | | CP4508-L | |
| 31.8 | CP4949-110 (CP3477-105) | | | CP4519-E | |
| 36.0 | CP4949-113 (3865-742) | | | CP4519-H | |
| 38.1 | CP4949-114 (3865-742) | | | CP4519-J | |
| 41.3 | CP4949-115 (112854) | | | CP4519-K | |
| 44.5 | CP4949-116 (119990) | | | CP4519-L | |
| 27.0 | CP4949-108 (CP4098-106) | | | CP4519-CC | |
| 27.0 / 31.8 | CP4949-108 (CP4098-106) / CP4949-110 (CP3477-105) | | | CP4519-CE | |
| 28.6 / 36.0 | CP2414-118 (4477-108) / CP4949-113 (CP4477-108) | | | CP4519-DH | |
| 31.8 | CP4949-110 (CP3477-105) | | | CP4519-EE | 4 Piston |
| 36.0 / 38.1 | CP4949-113 (3865-742) / CP4949-114 (3865-742) | | | CP4519-HJ | |
| 38.1 | CP4949-114 (3865-742) | | | CP4519-JJ | |
| 38.1 / 41.3 | CP4949-114 (3865-742) / CP4949-115 (112854) | | | CP4519-JK | |
| 41.3 / 44.5 | CP4949-115 (112854) / CP4949-116 (119990) | | | CP4519-JL | |
| 25.4 / 28.6 | CP4900-172 (CP4477-109) / CP4900-169 (CP4477-108) | | | CP4519-KL | |
| 27.0 / 31.8 / 38.1 | CP4949-108 (CP4098-106) / CP4949-110 (CP3477-105) / CP4949-114 (CP3477-116) | | | CP4519-ADD | |
| | | | | CP4519-CEJ | |

CP4509 - Seal on Piston Replacement Seals and Seal Kit Part Numbers.

| | | | | | |
|--------------------|--------------------------------------|--|--|------------|----------|
| 28.6 / 34.9 | CP3724-138 CP3724-135 | | | CP4509-DG | 4 Piston |
| 31.8 | CP3724-137 | | | CP4509-EE | |
| 31.8 / 36.0 | CP3724-137 / CP3724-134 | | | CP4509-EH | |
| 31.8 / 38.1 | CP3724-137 / CP3724-133 | | | CP4509-EJ | |
| 34.9 / 41.3 | CP3724-135 / CP3724-132 | | | CP4509-GK | |
| 38.1 | CP3724-133 | | | CP4509-JJ | |
| 38.1 / 41.3 | CP3724-133 / CP3724-132 | | | CP4509-JK | |
| 38.1 / 44.5 | CP3724-133 / CP3724-131 | | | CP4509-JL | |
| 41.3 / 44.5 | CP3724-132 / CP3724-131 | | | CP4509-KL | |
| 27.0 / 31.8 / 38.1 | CP3724-139 / CP3724-137 / CP3724-133 | | | CP4509-CEJ | |
| 28.6 / 31.8 / 41.3 | CP3724-138 / CP3724-137 / CP3724-132 | | | CP4509-DEK | 6 Piston |

CP4525 & CP4527- Seal in Bore - Boot type Seal - Replacement Seal and Kit Part Numbers

| Caliper Bore | CP4525 - Individual Seal & Boot Part Numbers | CP4525 Seal Kit | CP4527 - Individual Seal & Boot Part Numbers | CP4527 Seal Kit | Caliper | |
|--------------------|---|--------------------|---|--------------------|----------|----------|
| 27.0 | CP4949-108 (CP7040-106) | CP4525-CC | CP4949-108 (CP8420-110) | CP4527-CC | 4 Piston | |
| 28.6 | CP5107-109 (CP7040-106) | CP4525-DD | | | | |
| 28.6 / 31.8 | | | CP4949-109 (CP6691-101) / CP4949-110 (CP6016-107) | CP4527-DE | | |
| 31.8 | CP4949-110 (CP6200-112) | CP4525-EE | | | | |
| 38.1 | CP4949-114 (CP6200-114) | CP4525-JJ | | | | |
| 38.1 / 41.3 | CP4949-114 (CP6200-114) / CP4949-115 (CP6200-115) | CP4525-JK | CP4949-114 (CP7516-108) / CP4949-115 (CP7516-109) | CP4527-JK | | |
| 27.0 / 31.8 / 38.1 | CP4949-108 (CP7040-106) / CP4949-110 (CP6200-112) / CP4949-114 (CP6200-114) | CP4525-CEJ | CP4949-108 (CP8420-110) / CP4949-110 (CP6016-107) / CP4949-114 (CP7516-108) | CP4527-CEJ | | |
| 31.8 / 31.8 / 41.3 | | | CP4949-110 (CP6016-107) / CP4949-115 (CP7516-109) | CP4527-EEK | | |
| 31.8 / 36.0 / 38.1 | CP4949-110 (CP6200-112) / CP4949-113 / CP4949-114 (CP6200-114 x 4) | CP4525-EHJ | | | | 6 Piston |
| 36.0 / 38.1 / 41.3 | CP4949-113 / CP4949-114 (CP6200-114 x 4) / CP4949-115 (CP6200-115) | CP4525-HJK | | | | |
| 31.8 / 36.0 / 41.3 | | | CP4949-110 (CP6016-107) / CP4949-113 (CP6696-109) / CP4949-115 (CP7516-109) | CP4527-EHK | | |

BRAKE CALIPERS - Spare Parts

REPLACEMENT PARTS.

Replacement parts listing on pages 34 to 39 are for all brake caliper manufactured by AP Racing except. F1 and Customer specific calipers. These parts are available for sale individually, however some may be obsolete and are listed as a guide only. Please contact AP Racing for further information.

IMPORTANT NOTE.

Whilst every care has been taken to ensure the information contained in the tables on pages 34 to 39 in this publication is correct at the time of printing, the company however cannot accept any responsibility for any errors which may occur

| Caliper Assemblies | Seal Repair Kit Part No. | Bleed Screw or Kit Part No. | Piston 1 - Part No. | Piston 2 - Part No. | Piston 3 - Part No. | Pad Retainer Part No. | Fluid Pipe Part No. | Wear Plates Part No x Quantity |
|------------------------|--------------------------|-----------------------------|---------------------|---------------------|---------------------|-----------------------|---------------------|--|
| CP2195-1002/1003E0 | CP4518-K | CP3720-182 | CP2195-9 | CP2055 | | | | |
| CP2270-144/145S4QR | CP4518-KK | CP3720-182 | CP2270-92 | | | | | |
| CP2271-182/183S4QR | CP4518-JJ | CP3720-182 | CP2260-66 | | | | | |
| CP2279-400S4BP | CP4518-LL | CP3720-182 | CP2279-6 | | | | | |
| CP2361-96/97S4QR | CP4518-JJ | CP3720-182 | CP2260-66 | | | | | |
| CP2382-12/13E4 | CP4518-N | CP3720-182 | CP2383-52 | | | | | |
| CP2383-12E0 | CP4518-N | CP3720-182 | CP2383-52 | | | | | |
| CP2383-12/13E4 | CP4518-N | CP3720-182 | CP2383-52 | | | | | |
| CP2485-2/3SOL | CP4508-L | CP3720-182 | CP2195-157 | | | CP2696-160 | | |
| CP2485-8/9SOL | CP4508-L | CP3720-182 | CP2195-157 | | | CP2696-160 | | |
| CP2505-34/35SOL | CP4508-K | CP3720-182 | CP2195-14 | | | CP2696-160 | | |
| CP2505-3SOL | CP4508-K | CP3720-182 | CP2195-14 | | | CP2696-160 | | |
| CP2561-3S4 | CP4518-J | CP3720-173 | CP2260-66 | | | CP2554-106 | | |
| CP2576-12E0 | CP4518-K | CP3720-182 | CP2576-105 | | | | | |
| CP2576-3E0 | CP4518-K | CP3720-182 | CP2576-105 | | | | | |
| CP2577-12E0 | CP4518-L | CP3720-182 | CP2577-102 | | | | | |
| CP2577-14E0 | CP4518-L | CP3720-182 | CP2577-102 | | | | | |
| CP2577-15E0 | CP4518-L | CP3720-182 | CP2577-102 | | | | | |
| CP2577-3E0 | CP4518-L | CP3720-182 | CP2577-102 | | | | | |
| CP2696-38E0 | CP4518-K | CP3720-182 | CP2195-9 | CP2055 | | | | |
| CP3176-2E0 | CP4518-J | CP3720-182 | CP3176-102 | | | | | |
| CP3177-2E0 | CP4518-H | CP3720-182 | CP3177-102 | | | | | |
| CP3177-4E0 | CP4518-H | CP3720-182 | CP3177-102 | | | | | |
| CP3178-2E0 | CP4518-E | CP3720-182 | CP3178-102 | | | | | |
| CP3228-10/11S4 | CP4518-JJ | CP3720-182 | CP3228-103 | | | | CP3228-4 | |
| CP3228-26/27S4 | CP4518-JJ | CP3720-182 | CP3228-103 | | | | CP3228-4 | |
| CP3228-28/29S4 | CP4518-JJ | CP3720-182 | CP2361-4 | | | | CP3228-4 | |
| CP3228-38/39S4 | CP4518-JJ | CP3720-182 | CP3228-103 | | | | CP3228-4 | |
| CP3228-44/45S4 | CP4518-JJ | CP3720-182 | CP3228-103 | | | | CP3228-4 | |
| CP3228-6/7S4 | CP4518-JJ | CP3720-182 | CP2361-4 | | | | CP3228-4 | |
| CP3307-1004/1005S0 | CP4518-K | CP3720-182 | CP2260-66 | CP2270-92 | | CP3307-246 | CP3216-29 | CP3307-222 x 4 |
| CP3307-1016/1017S0 | CP4518-JK | CP3720-182 | CP2260-66 | CP2270-92 | | CP3307-248 | CP3307-264 | CP3307-222 x 4 |
| CP3307-1028/29S4 | CP4518-JK | CP3720-182 | CP2260-66 | CP2270-92 | | CP3307-246 | CP3216-29 | CP3307-222 x 4 |
| CP3307-1034/1035S4 | CP4518-JK | CP3720-182 | CP2260-66 | CP2270-92 | | CP3307-246 | CP3216-29 | CP3307-222 x 4 |
| CP3307-1038/1039S4 | CP4518-JK | CP3720-182 | CP2260-66 | CP2270-92 | | CP3307-246 | CP3216-29 | CP3307-222 x 4 |
| CP3307-1046/47/48/49S0 | CP4518-JK | CP3720-182 | CP2260-66 | CP2270-92 | | CP3307-246 | CP3216-29 | CP3307-222 x 4 |
| CP3307-1052/53/54/55S4 | CP4518-JK | CP3720-182 | CP2260-66 | CP2270-92 | | CP3307-246 | CP3216-29 | CP3307-222 x 4 |
| CP3307-1058/1059S4 | CP4518-JK | CP3720-182 | CP2260-66 | CP2270-92 | | CP3307-246 | CP3216-29 | CP3307-222 x 4 |
| CP3307-1064/65/66/67S0 | CP4518-JK | CP3720-182 | CP2260-66 | CP2270-92 | | CP3307-246 | CP3216-29 | CP3307-222 x 4 |
| CP3307-14/15S4 | CP4518-JK | CP3720-182 | CP2260-66 | CP2270-92 | | CP3307-246 | CP3216-29 | CP3307-222 x 4 |
| CP3307-262/263S0 | CP4518-JK | CP3720-182 | CP2260-66 | CP2270-92 | | CP3307-246 | CP3216-29 | CP3307-222 x 4 |
| CP3307-58/59/60/61S4 | CP4518-JK | CP3720-182 | CP2260-66 | CP2270-92 | | CP3307-246 | CP3216-29 | CP3307-222 x 4 |
| CP3307-64/65S4 | CP4518-JK | CP3720-182 | CP2260-66 | CP2270-92 | | CP3307-246 | CP3216-29 | CP3307-222 x 4 |
| CP3307-68/69S0 | CP4518-JK | CP3720-182 | CP2260-66 | CP2270-92 | | CP3307-246 | CP3216-29 | CP3307-222 x 4 |
| CP3307-72/73S0 | CP4518-JK | CP3720-182 | CP2260-66 | CP2270-92 | | CP3307-248 | CP3216-29 | CP3307-222 x 4 |
| CP3307-74/75/76/77S4 | CP4518-JK | CP3720-182 | CP2260-66 | CP2270-92 | | CP3307-246 | CP3216-29 | CP3307-222 x 4 |
| CP3307-84/85S0 | CP4518-JK | CP3720-182 | CP2260-66 | CP2270-92 | | CP3307-246 | CP3216-29 | CP3307-222 x 4 |
| CP3307-92/93S4 | CP4518-JK | CP3720-182 | CP2260-66 | CP2270-92 | | CP3307-246 | CP3216-29 | CP3307-222 x 4 |
| CP3307-96/97S4 | CP4518-JK | CP3720-182 | CP2260-66 | CP2270-92 | | CP3307-246 | CP3216-29 | CP3307-222 x 4 |
| CP3344-1000/1/2/3S4 | CP4518-JK | CP3720-182 | CP3228-103 | CP3344-109 | | CP3344-122 | CP3344-113 | CP3567-109 x 4 |
| CP3344-12/13S4 | CP4518-JK | CP3720-182 | CP3228-103 | CP3344-109 | | CP3344-108 | CP3344-110 | CP3567-109 x 4 |
| CP3344-36/37S4 | CP4518-JK | CP3720-182 | CP3228-103 | CP3344-109 | | CP3344-122 | CP3344-113 | CP3567-109 x 4 |
| CP3344-48/49/50/51S4 | CP4518-JK | CP3720-182 | CP3228-103 | CP3344-109 | | CP3344-127 | CP3344-140 | CP3567-109 x 4 |
| CP3344-60/61S4 | CP4518-JK | CP3720-182 | CP3228-103 | CP3344-109 | | CP3344-161 | CP3344-164 | CP3567-109 x 4 |
| CP3345-10/11/12/13S4 | CP4518-JK | CP3720-182 | CP3228-103 | CP3344-109 | | CP3344-122 | CP3344-113 | CP3567-109 x 4 |
| CP3345-14/15/16/17S4 | CP4518-JK | CP3720-182 | CP3228-103 | CP3344-109 | | CP3345-117 | CP3345-116 | CP3567-109 x 4 |
| CP3345-2/3S4 | CP4518-JK | CP3720-182 | CP3228-103 | CP3344-109 | | CP3344-108 | CP3344-110 | CP3567-109 x 4 |
| CP3345-40/41S4 | CP4518-JK | CP3720-182 | CP3228-103 | CP3344-109 | | CP3344-122 | CP3344-113 | CP3567-109 x 4 |
| CP3345-4/5/6/7S4 | CP4518-JK | CP3720-182 | CP3228-103 | CP3344-109 | | CP3344-108 | CP3344-110 | CP3567-109 x 4 |
| CP3345-88/89/90/91S4 | CP4518-JK | CP3720-182 | CP3228-103 | CP3344-109 | | CP3344-122 | CP3344-113 | CP3567-109 x 4 |
| CP3345-94/95S4 | CP4518-JK | CP3720-182 | CP3228-103 | CP3344-109 | | CP3344-162 | CP3345-96 | CP3567-109 x 4 |
| CP3389-2/3E0 | CP4518-DG | 3486-229 | CP3086-115 | CP3369-114 | | | | |
| CP3395-1050/51/52/53S7 | CP4519-HJ | CP3720-182 | CP3636-107 | CP3394-109 | | CP3788-112 | CP3395-1054 | CP3846-101 x 4 |
| CP3395-2/3/4/5S4 | CP4519-KL | CP3720-182 | CP3394-109 | CP3394-110 | | CP3394-113 | CP3394-111 | CP3394-140 x 4 |
| CP3395-2/3/4/5S4M | CP4519-KL | CP3720-182 | CP3395-110 | CP3395-109 | | CP3394-113 | CP3394-111 | CP3394-140 x 4 |
| CP3395-82/83U9L | CP4518-HJ | CP4100-113 | CP3463-106 | CP3463-107 | | CP3395-145 | CP3395-135 | CP3394-118 x 2 / CP3394-140 x 2 |
| CP3434-1000/1/2/3S4 | CP4519-HJ | CP3720-182 | CP3434-116 | CP3434-117 | | CP4890-101 | CP3434-15 | |
| CP3470-38/39S7 | CP4509-JK | CP3720-182 | CP3257-108 | CP3257-109 | | CP4890-101 | CP3434-14 | |
| CP3470-42/43S7 | CP4509-JK | CP3720-182 | CP3257-108 | CP3257-109 | | CP4890-101 | CP3434-14 | |
| CP3552-14S0 | CP4509-JK | 3486-268 | CP3552-132 | | | 3662-345 | | |
| CP3552-18/19S0 | NOT AVAILABLE | 3486-268 | 3278-203 | | | 3662-345 | | |
| CP3552-8/9S0 | NOT AVAILABLE | 3486-268 | 3278-203 | | | 3662-345 | | |
| CP3556-2/3S4 | NOT AVAILABLE | CP3720-182 | CP3577-103 | | | CP3344-122 | CP3344-113 | CP3567-109 x 4 |
| CP3567-16/17/18/19S4 | CP4518-GK | CP3720-182 | CP3567-108 | CP3344-109 | | CP3344-161 | CP3344-164 | CP3567-109 x 4 |
| CP3567-8/9S7 | CP4518-GK | CP3720-182 | CP3567-108 | CP3344-109 | | CP3345-117 | CP3345-116 | CP3567-109 x 4 |
| CP3577-6/7S4 | CP4509-EE | CP3720-182 | CP3577-103 | | | CP4069-108 | CP3344-113 | CP3567-109 x 4 |
| CP3620-12/13S4M | CP4509-EE | CP3720-173 | CP4910-115 | | | CP4890-101 | CP3620-8 | CP3720-106 x 4 |
| CP3620-2/3S0M | CP4518-EE | CP3720-173 | CP3620-103 | | | CP4890-101 | CP3620-8 | CP3720-106 x 4 |
| CP3620-2/3S4 | CP4509-EE | CP3720-173 | CP3760-110 | | | CP4890-101 | CP3620-8 | CP3720-106 x 4 |
| CP3620-2/3S7M | CP4509-EE | CP3720-173 | CP3620-103 | | | CP3434-118 | CP3620-8 | CP3720-106 x 4 |
| CP3676-4E0 | CP4518-K | CP3720-182 | CP2576-105 | | | | | |
| CP3677-4E0 | CP4518-L | CP3720-182 | CP2577-102 | | | | | |
| CP3696-6E0 | CP4518-K | CP3720-182 | CP3696-105 | | | | | |
| CP3697-2E0 | CP4518-L | 3486-229 | CP3697-104 | | | | | |
| CP3720-10/11S4 | CP4518-L | CP3720-173 | CP3720-126 | CP3720-125 | | CP4890-101 | CP3720-35 | CP3720-106 x 4 |
| CP3720-12/13/14/15S4 | CP4509-JL | CP3720-173 | CP3720-126 | CP3720-125 | | CP3440-118 | CP3720-36 | CP3720-106 x 4 |
| CP3720-16/17S0M | CP4509-JL | CP3720-173 | CP3720-115 | CP3720-114 | | CP4890-101 | CP3720-34 | CP3720-106 x 4 |
| CP3720-16/17S4 | CP4509-JL | CP3720-173 | CP3720-126 | CP3720-125 | | CP3434-118 | CP3720-34 | CP3720-106 x 4 |
| CP3720-16/17S4M | CP4509-JL | CP3720-173 | CP3720-115 | CP3720-114 | | CP3434-118 | CP3720-34 | CP3720-106 x 4 |
| CP3720-18/19S4M | CP4509-JL | CP3720-173 | CP3720-115 | CP3720-114 | | CP4890-101 | CP3720-34 | CP3720-106 x 4 |
| CP3720-30/31/32/33S4 | CP4509-JL | CP3720-173 | CP3720-126 | CP3720-125 | | CP3679-117 | CP3720-38 | CP3720-106 x 4 |
| CP3720-30/31S4M | CP4509-JL | CP3720-107 | CP3720-115 | CP3720-114 | | CP3679-117 | CP3720-38 | CP3720-106 x 4 |
| CP3720-42/43/44/45S4 | CP4509-JL | CP3720-173 | CP3720-126 | CP3720-125 | | CP4890-101 | CP3720-34 | CP3720-106 x 4 |
| CP3720-42/43/44/45S4M | CP4509-JL | CP3720-173 | CP3720-115 | CP3720-114 | | CP4890-101 | CP3720-34 | CP3720-106 x 4 |
| CP3720-76/77/78/79S4M | CP4518-JL | CP3720-173 | CP4910-114 | CP3720-177 | | CP4890-101 | CP3720-34 | CP3720-106 x 4 |
| CP3720-78/79S4 | CP4518-JL | CP3720-173 | CP3344-192 | CP5000-209 | | CP4890-101 | CP3720-34 | CP3720-106 x 4 |
| CP3720-84/85S4M | CP4509-JL | CP3720-173 | CP3720-115 | CP3720-114 | | CP4890-101 | CP3720-34 | |
| CP3720-88/89S4M | CP4509-JL | CP3720-173 | CP3720-115 | CP3720-114 | | CP4890-101 | | CP3720-106 x 4 |
| CP3720-8/9S4 | CP4509-JL | CP3720-173 | CP3720-126 | CP3720-125 | | CP4890-101 | CP3720-35 | CP3720-106 x 4 |
| CP3735-2/3S4 | CP4509-EH | CP3720-182 | CP3577-103 | CP3735-107 | | CP3344-122 | CP3344-113 | |
| CP3735-6/7S4 | CP4509-EH | CP3720-182 | CP3577-103 | CP3735-107 | | CP3344-122 | CP3344-113 | |
| CP3788-16/17/18/19S7 | CP4518-JL | CP3720-173 | CP3636-107 | CP3394-110 | | CP3795-101 | CP3799-6 | CP3799-110 x 1 & -111 x 1 / CP3846-101 x 2 |

BRAKE CALIPERS - Spare Parts

| Caliper Assemblies | Seal Repair Kit Part No. | Bleed Screw or Kit Part No. | Piston 1 Part No. | Piston 2 Part No. | Piston 3 Part No. | Pad Retainer Part No. | Fluid Pipe Part No. | Wear Plates Part No x Qty. |
|-----------------------|--------------------------|-----------------------------|-------------------|-------------------|-------------------|-----------------------|---------------------|---|
| CP3788-2/3/4/5S7 | CP4518-JL | CP3720-173 | CP3636-107 | CP3394-110 | | CP3799-109 | CP3799-109 | CP3799-111 x 1 / CP3846-101 x 2 / CP3799-110 x 1 |
| CP3788-6/7/8/9S4 | CP4518-JL | CP3720-173 | CP3636-107 | CP3394-110 | | CP3788-112 | CP3788-110 | CP3799-111 x 1 / CP3846-101 x 2 / CP3799-110 x 1 |
| CP3789-2/3/4/5S7 | CP4518-DG | CP3720-173 | CP3789-106 | CP3394-109 | | CP3799-109 | CP3799-109 | CP3799-111 x 1 / CP3846-101 x 2 / CP3799-110 x 1 |
| CP3789-6/7/8/9S4 | CP4518-DG | CP3720-173 | CP3789-106 | CP3394-109 | | CP3788-112 | CP3788-110 | CP3799-111 x 1 / CP3846-101 x 2 / CP3799-110 x 1 |
| CP3790-2/3/4/5S7 | CP4518-HL | CP3720-173 | CP3394-110 | CP3483-101 | | CP3799-109 | CP3799-109 | CP3799-111 x 1 / CP3846-101 x 2 / CP3799-110 x 1 |
| CP3790-6/7/8/9S4 | CP4518-HL | CP3720-173 | CP3394-110 | CP3483-101 | | CP3788-112 | CP3788-110 | CP3799-111 x 1 / CP3846-101 x 2 / CP3799-110 x 1 |
| CP3796-20/21/22/23S4 | CP4509-CEJ | CP3720-182 | CP3760-111 | CP3760-110 | CP3720-126 | CP3796-134 | CP3796-136 | CP3596-108 x 4 |
| CP3796-24/25/26/27S4 | CP4509-CEJ | CP3720-182 | CP3760-111 | CP3760-110 | CP3720-126 | CP3796-134 | CP3796-138 | CP3596-159 x 4 |
| CP3796-24/25/26/27S4M | CP4509-CEJ | CP3720-182 | CP3596-130 | CP3620-103 | CP3720-115 | CP3796-134 | CP3796-138 | CP3596-159 x 4 |
| CP3796-30/31/32/33S4 | CP4509-CEJ | CP3720-182 | CP3760-111 | CP3760-110 | CP3720-126 | CP3796-135 | CP3796-137 | CP3596-159 x 4 |
| CP3796-2/3/4/5S0M | CP4518-CE | CP3720-173 | CP3798-107 | CP4296-113 | | CP3798-106 | CP3798-106 | CP3799-111 x 1 / CP3846-101 x 2 / CP3799-110 x 1 |
| CP3799-2/3/4/5S0 | CP4815-DG | CP3720-173 | CP3799-112 | CP3789-106 | | CP3799-109 | CP3799-109 | CP3799-111 x 1 / CP3846-101 x 2 / CP3799-110 x 1 |
| CP3799-2/3/4/5S0L | CP4518-DG | CP3720-173 | CP3799-113 | CP3799-114 | | CP3799-109 | CP3799-109 | CP3799-111 x 1 / CP3846-101 x 2 / CP3799-110 x 1 |
| CP3801-2/3/4/5S7 | CP4518-GK | CP3720-173 | CP3789-106 | CP3394-109 | | CP3795-101 | CP3799-109 | CP3799-111 x 1 / CP3846-101 x 2 / CP3799-110 x 1 |
| CP3801-4/5S4 | CP4518-GK | CP3720-173 | CP3789-106 | CP3394-109 | | CP3795-101 | CP3799-109 | CP3799-111 x 1 / CP3846-101 x 2 / CP3799-110 x 1 |
| CP3808-4/5S4M | CP4518-CE x 2 | CP3880-1 | CP3808-108 | CP3808-107 | | | CP3808-7 | CP3808-109 x 4 |
| CP3809-2/3/4/5S0 | CP4509-DG | CP3720-173 | CP3846-109 | CP3846-108 | | CP3799-109 | CP3799-109 | CP3799-111 x 1 / CP3846-101 x 2 / CP3799-110 x 1 |
| CP3809-2/3/4/5S0M | CP4509-DG | CP3720-173 | CP3809-106 | CP3809-107 | | CP3799-109 | CP3799-109 | CP3799-111 x 1 / CP3846-101 x 2 / CP3799-110 x 1 |
| CP3894-12/13/14/15S4 | CP4509-CEJ | CP3720-173 | CP3894-120 | CP3894-121 | CP3894-122 | CP3895-109 | CP3894-17 | CP3895-107 x 1 / CP3895-117 x 2 / CP3895-106 x 1 |
| CP3894-14/15S4M | CP4509-CEJ | CP3720-173 | CP3894-120 | CP3894-121 | CP3894-122 | CP3895-109 | CP3894-17 | CP3895-107 x 1 / CP3895-117 x 2 / CP3895-106 x 1 |
| CP3894-2/4S4 | CP4509-CEJ | CP3720-182 | CP3894-120 | CP3894-121 | CP3894-122 | CP3895-109 | CP3895-8 | CP3895-107 x 1 / CP3895-117 x 2 / CP3895-106 x 1 |
| CP3894-2/4S4M | CP4509-CEJ | CP3720-182 | CP3894-120 | CP3894-121 | CP3894-122 | CP3895-109 | CP3895-8 | CP3895-107 x 1 / CP3895-117 x 2 / CP3895-106 x 1 |
| CP3894-5/2/3/3S4 | CP4509-CEJ | CP3720-182 | CP3760-111 | CP3894-120 | CP3760-110 | CP3894-144 | CP3894-48 | CP3894-129 x 1 / CP3894-128 x 1 / CP3894-130 x 2 |
| CP3894-5/2/3/3S4M | CP4509-CEJ | CP3720-182 | CP3596-130 | CP3894-120 | CP3620-103 | CP3894-144 | CP3894-48 | CP3894-129 x 1 / CP3894-128 x 1 / CP3894-130 x 2 |
| CP4066-12/13/14/15S4M | CP4518-EH | CP3720-182 | CP4066-106 | CP4066-107 | | CP3344-122 | CP4066-6 | CP3567-109 x 4 |
| CP4090-2/3/4/5S4 | CP4518-CEJ | CP3720-182 | CP4090-114 | CP4090-113 | CP4090-112 | CP3895-109 | CP3895-8 | CP3895-107 x 1 / CP3895-117 x 2 / CP3895-106 x 1 |
| CP4090-2/3/4/5S4M | CP4518-CEJ | CP3720-182 | CP4090-108 | CP6294-121 | CP4090-107 | CP3895-109 | CP3895-8 | CP3895-107 x 1 / CP3895-117 x 2 / CP3895-106 x 1 |
| CP4098-34/35S4V6 | CP4518-CEJ | CP3720-182 | CP4090-114 | CP4090-113 | CP4090-112 | | CP4098-30 | CP4098-122 x 1 & -126 x 1 / CP3895-107 x 1 & -117 x 1 |
| CP4100-14/15/17L | CP4519-E | CP4100-113 | CP4100-114 | | | | CP4100-6 | CP4100-6 |
| CP4110-2/3T7 | CP4519-KK | CP3720-173 | CP2290-50 | | | | CP4110-112 | CP4110-111 |
| CP4131-16/17S0 | CP4518-AE | CP3720-173 | CP4296-110 | CP4296-111 | | | CP4131-20 | CP3720-106 x 4 |
| CP4131-4/5S0 | CP4518-AE | CP3720-173 | CP4296-110 | CP4296-111 | | | CP4131-20 | CP4130-109 x 4 |
| CP4132-2/3S0 | CP4518-CG | CP3720-173 | CP4145-101 | CP3789-106 | | | CP4131-7 | CP4130-109 x 4 |
| CP4140-2/3/4/5S0 | CP4518-AE | CP3720-173 | CP4140-107 | CP4140-106 | | | | CP4140-6 |
| CP4140-2/3/4/5S0M | CP4518-AE | CP3720-173 | CP4140-112 | CP4140-111 | | | | CP4140-6 |
| CP4144-10/11S7 | CP4519-EH | CP3720-182 | CP3636-107 | CP3483-101 | | CP4144-101 | CP4144-6 | CP3645-104 x 2 / CP3645-105 x 2 |
| CP4144-2/3S7 | CP4519-EH | CP3720-182 | CP3636-107 | CP3483-101 | | CP4144-101 | CP4144-6 | CP3645-104 x 2 / CP3645-105 x 2 |
| CP4145-2/3S7 | CP4519-CE | CP3720-182 | CP4145-101 | CP4844-106 | | CP4145-106 | CP4145-6 | CP3645-104 x 2 / CP3645-105 x 2 |
| CP4145-8/9S7 | CP4519-CE | CP3720-182 | CP4145-101 | CP4844-106 | | CP4144-101 | CP4145-7 | CP3645-104 x 2 / CP3645-105 x 2 |
| CP4152-2/3S4 | CP4518-GK | CP3720-182 | CP3567-108 | CP3344-109 | | CP3344-122 | CP4152-6 | CP3567-109 x 4 |
| CP4169-2E0 | CP4519-ADD | CP4469-101 | CP4466-151 | CP4466-152 | | CP4466-108 | | |
| CP4176-3S0 | CP4518-ADD | CP4469-101 | CP4466-151 | CP4466-152 | | CP4466-108 | | |
| CP4218-2/3/4/5S4 | CP4509-DEK | CP3720-182 | CP4218-130 | CP4218-129 | CP4218-128 | CP3555-112 | CP3555-28 | CP4218-108 x 1 & -109 x 2 & -111 x 1 |
| CP4218-2/3/4/5S4M | CP4509-DEK | CP3720-182 | CP3555-215 | CP3555-214 | CP3555-213 | CP3555-112 | CP3555-28 | CP4218-108 x 1 & -109 x 2 & -111 x 1 |
| CP4219-8/9/10/11S0 | CP4518-GK | CP3880-1 | CP2270-92 | CP2876-101 | | CP5200-124 | CP4219-6 | CP4219-107 x 4 |
| CP4226-2S0 | CP4518-A | CP4469-101 | CP4226-103 | | | | | |
| CP4227-2S0 | CP4518-AA | CP4469-101 | CP4226-103 | | | | | |
| CP4227-6S0 | CP4518-AA | CP4469-101 | CP4226-103 | | | | | |
| CP4228-10/11S4 | CP4518-JJ | CP3720-173 | CP3215-113 | | | CP4228-106 | CP4228-6 | CP5100-210 x 4 |
| CP4228-2/3/4/5S0 | CP4518-JJ | CP3720-173 | CP3215-113 | | | CP4228-106 | CP4228-6 | CP5100-210 x 4 |
| CP4228-8/9S4 | CP4518-JJ | CP3720-173 | CP3215-113 | | | CP4228-107 | CP4228-6 | CP5100-210 x 4 |
| CP4229-2/3/4/5S4 | CP4518-EE | CP3720-173 | CP4229-106 | | | CP4228-107 | CP4228-6 | CP5100-210 x 4 |
| CP4230-2/3S4L | CP4509-DEK | CP3720-182 | CP4230-128 | CP4230-127 | CP4230-126 | CP4230-109 | CP4230-6 | CP4230-112 x 1 & 113 x 1 & -114 x 2 |
| CP4230-2/3S4M | CP4509-DEK | CP3720-182 | CP4230-108 | CP4230-107 | CP4230-106 | CP4230-109 | CP4230-6 | CP4230-112 x 1 & 113 x 1 & -114 x 2 |
| CP4240-28/29S7M | CP4518-CEJ | CP3880-1 | CP4960-104 | CP4960-105 | CP4960-106 | CP4240-112 | CP4240-6 | CP4240-132 x 1 & -133 x 1 & -144 x 1 & -145 x 1 |
| CP4240-2/3/4/5S7M | CP4518-CEJ | CP3880-1 | CP4240-111 | CP4240-110 | CP4240-109 | CP4240-112 | CP4240-6 | CP4240-132 x 1 & -133 x 1 & -144 x 1 & -145 x 1 |
| CP4240-30/31/32/33S7M | CP4518-CEJ | CP3880-1 | CP4960-104 | CP4960-105 | CP4960-106 | CP4240-112 | CP4240-6 | CP4240-132 x 1 & -133 x 1 & -144 x 1 & -145 x 1 |
| CP4240-34/35/36/37S7M | CP4518-CEJ | CP3880-1 | CP4960-104 | CP4960-105 | CP4960-106 | CP4240-112 | CP4240-6 | CP4240-132 x 1 & -133 x 1 & -144 x 1 & -145 x 1 |
| CP4240-38/39S7M | CP4518-CEJ | CP3880-1 | CP4970-113 | CP4970-112 | CP4970-111 | CP4260-108 | CP4240-40 | CP4240-132 x 1 & -133 x 1 & -144 x 1 & -145 x 1 |
| CP4240-42/43/44/45S7M | CP4518-CEJ | CP3880-1 | CP4970-113 | CP4970-112 | CP4970-111 | CP4240-152 | CP4240-41 | CP4240-132 x 1 & -133 x 1 & -144 x 1 & -145 x 1 |
| CP4259-2/3/4/5S0M | CP4509-CEJ | CP3720-173 | CP4259-114 | CP4259-112 | CP4259-108 | CP4260-105 | CP4260-6 | CP4240-145 x 2 / CP4240-144 x 2 |
| CP4259-2/3/4/5S7M | CP4509-CEJ | CP3720-173 | CP4259-114 | CP4259-112 | CP4259-108 | CP4260-105 | CP4260-6 | CP4240-145 x 2 / CP4240-144 x 2 |
| CP4260-20/21/22/23S7M | CP4518-CEJ | CP3880-1 | CP4240-111 | CP4240-110 | CP4240-109 | CP4260-115 | CP4260-24 | CP4240-145 x 2 / CP4240-144 x 2 |
| CP4260-26/27/28/29S7M | CP4518-CEJ | CP3880-1 | CP4240-111 | CP4240-110 | CP4240-109 | CP4240-112 | CP4240-40 | CP4240-145 x 2 / CP4240-144 x 2 |
| CP4260-30/31/32/33S7M | CP4518-CEJ | CP3880-1 | CP4960-104 | CP4960-105 | CP4960-106 | CP4240-112 | CP4260-7 | CP4240-145 x 2 / CP4240-144 x 2 |
| CP4340-2/3/4/5S7L | CP4518-CEJ | CP3880-1 | CP4340-106 | CP4340-107 | CP5015-107 | CP4578-101 | CP4340-10 | CP4218-125 x 2 & -126 x 1 & -127 x 1 |
| CP4360-10/11S7L | CP4518-DEK | CP3880-1 | CP4360-104 | CP5820-109 | CP5820-107 | CP4360-14 | CP4360-6 | CP4970-104 x 4 |
| CP4360-20/21S7L | CP4518-DEK | CP3880-1 | CP4360-126 | CP4360-127 | CP4360-128 | CP4370-104 | CP4360-17 | CP4970-104 x 4 |
| CP4360-2/3/4/5S7L | CP4518-DEK | CP3880-1 | CP4360-126 | CP4360-127 | CP4360-128 | CP4370-104 | CP4360-17 | CP4970-104 x 4 |
| CP4360-8/9S7L | CP4518-DEK | CP3880-1 | CP4360-104 | CP5820-109 | CP5820-107 | CP4360-14 | CP4360-6 | CP4970-104 x 4 |
| CP4370-2/3/4/5S7L | CP4509-DEK | CP3880-1 | CP4370-105 | CP4370-106 | CP4370-107 | CP4370-104 | CP4360-17 | CP4970-104 x 4 |
| CP4380-2/3/4/5S7L | CP4518-ACE | CP3880-1 | CP4380-101 | CP4340-106 | CP4340-107 | CP4578-101 | CP4340-10 | CP4218-125 x 2 & -126 x 1 & -127 x 1 |
| CP4398-2/3S0S | NOT AVAILABLE | 3486-268 | CP4398-113 | | | | CP4398-111 | |
| CP4398-2/3S4S | NOT AVAILABLE | 3486-268 | CP4398-113 | | | | CP4398-111 | |
| CP4466-12/13E0 | CP4518-ADD | CP4469-101 | CP3666-106 | CP3485-106 | | CP4466-108 | | |
| CP4469-2E0 | CP4518-ADD | CP4469-101 | CP3666-106 | CP3485-106 | | CP4466-108 | | |
| CP4477-2/3E0 | CP4518-ADD | CP4469-101 | CP3666-106 | CP3485-106 | | CP4466-108 | | |
| CP4484-4S0 | CP4518-HH | CP4469-101 | CP3789-106 | CP4484-101 | | | | |
| CP4488-12/13E0 | CP4518-EH | CP4469-101 | CP4488-107 | CP4488-106 | | | | |
| CP4488-12/13E0M | CP4518-EH | CP4469-101 | CP4488-113 | CP4488-112 | | | | |
| CP4488-8E0 | CP4518-EH | CP4469-101 | CP4488-107 | CP4488-106 | | | | |
| CP4490-2/3E0 | CP4518-ADD | CP4469-101 | CP4466-151 | CP4466-152 | | CP4466-108 | | |
| CP4498-2/3E0 | CP4518-ADD | CP4469-101 | CP3666-106 | CP3485-106 | | CP4466-108 | | |
| CP4554-2/3S4 | CP4518-DEK | CP3720-182 | CP4554-116 | CP4554-115 | CP3714-110 | CP | | |

BRAKE CALIPERS - Spare Parts

| Caliper Assemblies | Seal Repair Kit Part No. | Bleed Screw or Kit Part No. | Piston 1 Part No. | Piston 2 Part No. | Piston 3 Part No. | Pad Retainer Part No. | Fluid Pipe Part No. | Wear Plates Part No x Qty. |
|----------------------------|--------------------------|-----------------------------|-------------------|-------------------|-------------------|-----------------------------|---------------------|--|
| CP4849-250MC | CP4518-AEAE | CP3880-1 | CP4848-104 | CP4848-105 | | | CP4848-6 | CP4848-107 x 2 / CP4848-108 x 4 |
| CP4849-3R0L | CP4518-AEAE | | CP4849-104 | CP4849-105 | | | CP4849-7 | CP4848-107 x 2 / CP4848-108 x 4 |
| CP4849-350MC | CP4518-AEAE | CP3880-1 | CP4848-104 | CP4848-105 | | | CP4848-7 | CP4848-107 x 2 / CP4848-108 x 4 |
| CP4849-4R0L | CP4518-AEAE | | CP4849-106 | CP4849-107 | | | CP4849-8 | CP4848-107 x 2 / CP4848-108 x 4 |
| CP4849-450MC | CP4518-AEAE | CP3880-1 | CP4848-104 | CP4848-105 | | | CP4848-8 | CP4848-107 x 2 / CP4848-108 x 4 |
| CP4849-5R0L | CP4518-AEAE | | CP4849-106 | CP4849-107 | | | CP4849-9 | CP4848-107 x 2 / CP4848-108 x 4 |
| CP4849-550MC | CP4518-AEAE | CP3880-1 | CP4848-104 | CP4848-105 | | | CP4848-9 | CP4848-107 x 2 / CP4848-108 x 4 |
| CP4907-2/3/4/5S0M | CP4518-CEJ | CP3720-173 | CP4910-116 | CP4910-115 | CP4910-114 | CP3796-134 | CP4907-6 | CP4907-111 x 1 / CP4907-109 x 2 / CP4907-110 x 1 |
| CP4907-2/3/4/5S4 | CP4518-CEJ | CP3720-173 | CP4910-141 | CP4910-140 | CP3344-192 | CP3796-134 | CP4907-6 | CP4907-111 x 1 / CP4907-109 x 2 / CP4907-110 x 1 |
| CP4907-2/3/4/5S4L | CP4518-CEJ | CP3720-173 | CP4907-106 | CP4907-107 | CP4907-108 | CP3796-134 | CP4907-6 | CP4907-111 x 1 / CP4907-109 x 2 / CP4907-110 x 1 |
| CP4909-10/11S0M | CP4518-CEJ | CP3720-173 | CP4910-116 | CP4910-115 | CP4910-114 | CP3796-134 | CP4909-7 | CP4910-119 x 1 / CP4909-126 x 2 / CP4910-118 x 1 |
| CP4909-10/11S4 | CP4518-CEJ | CP3720-173 | CP4910-141 | CP4910-140 | CP3344-192 | CP3796-134 | CP4909-7 | CP4910-119 x 1 / CP4909-126 x 2 / CP4910-118 x 1 |
| CP4909-4/5S0M | CP4518-CEJ | CP3720-173 | CP4910-116 | CP4910-115 | CP4910-114 | CP3796-135 | CP4909-6 | CP4910-119 x 1 / CP4909-126 x 2 / CP4910-118 x 1 |
| CP4910-10/11/12/13S0 | CP4518-CEJ | CP3720-173 | CP4910-141 | CP4910-140 | CP3344-192 | CP3796-135 | CP4910-14 | CP4910-119 x 1 / CP3894-130 x 2 / CP4910-118 x 1 |
| CP4910-10/11/12/13S0M | CP4518-CEJ | CP3720-173 | CP4910-116 | CP4910-115 | CP4910-114 | CP3796-135 | CP4910-14 | CP4910-119 x 1 / CP3894-130 x 2 / CP4910-118 x 1 |
| CP4910-16/17/18/19S0M | CP4518-CEJ | CP3720-173 | CP4910-116 | CP4910-115 | CP4910-114 | CP3796-134 | CP4910-15 | CP4910-119 x 1 / CP3894-130 x 2 / CP4910-118 x 1 |
| CP4910-18/19S4 | CP4518-CEJ | CP3720-173 | CP4910-141 | CP4910-140 | CP3344-192 | CP3796-134 | CP4910-15 | CP4910-119 x 1 / CP3894-130 x 2 / CP4910-118 x 1 |
| CP4910-26/27/28/29S0 | CP4518-CEJ | CP3720-173 | CP4910-156 | CP4910-155 | CP4910-154 | CP3796-134 | CP4910-25 | CP4910-159 x 1 / CP4910-158 x 1 / CP3894-130 x 2 |
| CP4910-30/31S4M | CP4518-CEJ | CP3720-173 | CP4910-116 | CP4910-115 | CP4910-114 | CP3796-134 | CP4910-24 | CP4910-119 x 1 / CP3894-130 x 2 / CP4910-118 x 1 |
| CP4910-32/33/34/35S0 | CP4518-CEJ | CP3720-173 | CP4910-156 | CP4910-155 | CP4910-154 | CP3796-135 | CP4910-36 | CP4910-163 x 1 / CP4910-162 x 1 / CP3894-130 x 2 |
| CP4910-6/7/8/9S0M | CP4518-CEJ | CP3720-173 | CP4910-116 | CP4910-115 | CP4910-114 | CP3796-135 | CP4910-14 | CP4910-119 x 1 / CP3894-130 x 2 / CP4910-118 x 1 |
| CP4915-4/5S4M | CP4518-ACE | CP3720-173 | CP4915-106 | CP4910-116 | CP4910-115 | CP3796-135 | CP4910-14 | CP4910-119 x 1 / CP3894-130 x 2 / CP4910-118 x 1 |
| CP4920-10/11S0M | CP4518-CEJ | CP3720-182 | CP4910-122 | CP4910-121 | CP4910-120 | CP3895-109 | CP4894-50 | CP4894-157 x 1 / CP3894-130 x 2 / CP4894-156 x 1 |
| CP4920-10/11/12/13S4 | CP4518-CEJ | CP3720-182 | CP4920-116 | CP4920-115 | CP4920-114 | CP3895-109 | CP4894-50 | CP4894-157 x 1 / CP3894-130 x 2 / CP4894-156 x 1 |
| CP4920-12/13S4M | CP4518-CEJ | CP3720-182 | CP4910-122 | CP4910-121 | CP4910-120 | CP3895-109 | CP4894-50 | CP4894-157 x 1 / CP3894-130 x 2 / CP4894-156 x 1 |
| CP4920-14/15/16/17S0M | CP4518-CEJ | CP3720-182 | CP4910-122 | CP4910-121 | CP4910-120 | CP4894-142 | CP4894-31 | CP4894-157 x 1 / CP3894-130 x 2 / CP4894-156 x 1 |
| CP4920-8/9S0M | CP4518-CEJ | CP3720-182 | CP4910-122 | CP4910-121 | CP4910-120 | CP3895-109 | CP4894-54 | CP4894-157 x 1 / CP3894-130 x 2 / CP4894-156 x 1 |
| CP4921-4/5S4M | CP4518-ACE | CP3720-182 | CP4921-106 | CP4910-122 | CP4910-121 | CP3895-109 | CP4894-50 | CP4894-157 x 1 / CP3894-130 x 2 / CP4894-156 x 1 |
| CP4922-2/3/4/5S4M | CP4518-BEG | CP3720-182 | CP4910-121 | CP4922-109 | CP4922-108 | CP3895-109 | CP4894-50 | CP4894-157 x 1 / CP3894-130 x 2 / CP4894-156 x 1 |
| CP4922-8/9S4M | CP4518-BEG | CP3720-182 | CP4910-121 | CP4922-109 | CP4922-108 | CP3894-131 | CP4894-50 | CP4894-157 x 1 / CP3894-130 x 2 / CP4894-156 x 1 |
| CP4960-10/11S0M | CP4518-CEJ | CP3720-182 | CP4960-110 | CP4960-111 | CP4960-112 | CP4240-112 | CP4960-6 | |
| CP4960-2/3/4/5S0M | CP4518-CEJ | CP3720-182 | CP4960-104 | CP4960-105 | CP4960-106 | CP4240-112 | CP4960-6 | |
| CP4960-8/9S0M | CP4518-CEJ | CP3720-182 | CP4960-110 | CP4960-111 | CP4960-112 | CP4240-112 | CP4960-6 | |
| CP4970-22/23S0M | CP4518-CEJ | CP3880-1 | CP4970-113 | CP4970-112 | CP4970-111 | CP4979-107 | CP4970-11 | CP4970-104 x 4 |
| CP4970-2/3S0M | CP4518-CEJ | CP3880-1 | CP4970-113 | CP4970-112 | CP4970-111 | CP4979-107 | CP4970-11 | CP4970-104 x 4 |
| CP5000-10/11/12/13S4 | CP4518-JL | CP3720-182 | CP5000-109 | CP3714-111 | | CP3714-190 | CP3714-2 | CP3714-153 x 4 |
| CP5000-20/21/22/23S4 | CP4518-JL | CP3720-182 | CP3344-192 | CP5000-209 | | CP4890-101 | CP5000-25 | |
| CP5000-56/57/58/59S4 | CP4518-JK | CP3720-173 | CP3584-101 | CP3434-116 | | CP5200-110 | CP5000-49 | CP5200-306 x 2 / CP5200-307 x 2 |
| CP5006-2/3S4 | CP4518-JL | CP3720-173 | CP3344-192 | CP5000-209 | | CP4890-101 | CP3720-34 | CP5006-106 x 4 |
| CP5015-2/3/4/5S4 | CP4518-KL | CP3880-1 | CP5015-108 | CP5015-110 | | CP5015-106 | CP5015-6 | CP5300-113 x 4 |
| CP5016-2/3/4/5S4 | CP4518-HJ | CP3880-1 | CP5015-107 | CP5015-109 | | CP5015-106 | CP5015-6 | CP5300-113 x 4 |
| CP5017-2/3/4/5S4 | CP4518-JK | CP3880-1 | CP5015-107 | CP5015-108 | | CP5015-106 | CP5015-6 | CP5300-113 x 4 |
| CP5018-2/3/4/5S4 | CP4518-KL | CP3880-1 | CP5015-108 | CP5015-110 | | CP5015-106 | CP5015-6 | CP5300-113 x 4 |
| CP5020-20/21S0 | CP4518-H | CP3720-173 | CP3177-102 | | | | CP5310-21 | CP5310-103 x 4 |
| CP5030-10S0 | CP4518-GK | CP3720-173 | CP5030-108 | CP5030-107 | | | CP5030-7 | |
| CP5030-11S0 | CP4518-GK | CP3720-173 | CP5030-108 | CP5030-107 | | | CP5030-6 | |
| CP5030-12/15S0 | CP4518-GK | CP3720-173 | CP5030-108 | CP5030-107 | | | CP5030-16 | |
| CP5030-13/14S0 | CP4518-GK | CP3720-173 | CP5030-108 | CP5030-107 | | | CP5030-17 | |
| CP5030-8S0 | CP4518-GK | CP3720-173 | CP5030-108 | CP5030-107 | | | CP5030-6 | |
| CP5030-9S0 | CP4518-GK | CP3720-173 | CP5030-108 | CP5030-107 | | | CP5030-7 | |
| CP5040-10/11/12/13S4 | CP4518-JJ | CP3720-173 | CP3215-113 | | | CP5100-116 | CP5000-54 | CP5100-210 x 2 / CP5100-211 x 2 |
| CP5040-20/21/22/23S4 | CP4518-JL | CP3720-182 | CP5000-109 | CP3714-111 | | CP3714-190 | CP3714-2 | CP3714-153 x 4 |
| CP5040-2/3/4/5S4 | CP4518-JK | CP3720-173 | CP3584-101 | CP3434-116 | | CP5200-124 | CP5000-44 | CP5200-306 x 2 / CP5200-307 x 2 |
| CP5040-30/31/32/33S4 | CP4518-JL | CP3720-173 | CP3636-107 | CP3394-110 | | CP3795-101 | CP5040-7 | CP3799-111 x 1 / CP3846-101 x 2 / CP3799-110 x 1 |
| CP5040-38/39S4 | CP4518-JK | CP3720-173 | CP3584-101 | CP3434-116 | | CP5200-124 | CP5000-44 | CP5200-306 x 2 / CP5200-307 x 2 |
| CP5045-10/11S7L | CP4518-JL | CP3880-2 | CP5045-110 | CP5045-111 | | | CP5045-7 | CP3714-153 x 4 |
| CP5045-2/3S7L | CP4518-JL | CP3880-2 | CP5045-106 | CP5045-107 | | | CP5045-7 | CP3714-153 x 4 |
| CP5045-8/9S7L | CP4518-JL | CP3880-2 | CP5045-110 | CP5045-111 | | | CP5045-7 | CP3714-153 x 4 |
| CP5048-2/3/4/5S0M | CP4518-AEAE | CP3720-182 | CP5048-508 | CP6294-121 | | | CP5048-6 | CP5048-507 x 4 |
| CP5055-2/3/4/5S7 | CP4519-AEAE | CP3880-1 | CP5055-107 | CP4920-115 | | | CP5055-10 | CP5055-109 x 2 / CP5055-108 x 2 |
| CP5060-10/11/12/13S4 | CP4518-CEJ | CP3880-1 | CP4910-156 | CP4910-155 | CP4910-154 | CP5555-126 | CP5560-6 | CP5555-120 x 4 |
| CP5060-2/3/4/5S4 | CP4518-CEJ | CP3880-1 | CP4910-156 | CP4910-155 | CP4910-154 | CP5555-109 | CP5560-12 | CP5555-120 x 4 |
| CP5066-2/3/4/5S0 | CP4518-EEE | CP3720-182 | CP3650-107 | | | | CP5066-6 | |
| CP5066-2/3/4/5S0M | CP4518-EEE | CP3720-182 | CP6294-121 | | | | CP5066-6 | |
| CP5070-6/8S7 | CP4519-CEJ | CP3720-182 | CP5070-107 | CP5070-106 | CP5070-105 | CP5070-104 | CP5070-10 | CP5070-115 x 2 / CP4098-122 x 2 |
| CP5070-7/9S7 | CP4519-CEJ | CP3720-182 | CP5070-107 | CP5070-106 | CP5070-105 | CP5070-104 | CP5070-11 | CP5070-115 x 2 / CP4098-122 x 2 |
| CP5090-2/3/4/5S4 | CP4518-JL | CP3880-1 | CP3636-107 | CP3394-110 | | CP3795-101 | CP5080-109 | CP5080-108 x 4 |
| CP5098-8/9S4S | CP4519-KL | 3486-268 | CP5099-108 | CP5099-109 | | 3662-290 | | |
| CP5095-2/3/4/5S7L | CP4518-CEJ | CP3880-1 | CP5260-109 | CP5260-110 | CP5260-111 | RH = CP5095-112 / LH = -113 | CP6075-105 x 4 | |
| CP5100-26/27/28/29S4 | CP4519-JJ | CP3720-173 | CP2409-160 | | | CP5100-117 | CP5100-11 | CP5100-210 x 2 / CP5100-211 x 2 |
| CP5100-32/33/34/35S4 | CP4519-JJ | CP3720-173 | CP2409-160 | | | CP5100-116 | CP5100-10 | CP5100-210 x 2 / CP5100-211 x 2 |
| CP5100-802/803/804/805S4 | CP4519-JJ | CP3720-173 | CP2409-160 | | | CP5100-117 | CP5100-11 | CP5100-210 x 2 / CP5100-211 x 2 |
| CP5100-806/807/808/809S4 | CP4519-JJ | CP3720-173 | CP2409-160 | | | CP5100-116 | CP5100-10 | CP5100-210 x 2 / CP5100-211 x 2 |
| CP5100-806/807S4R2 | CP4519-JJ | CP3720-173 | CP2409-160 | | | CP5100-116 | CP5100-10 | CP5100-210 x 2 / CP5100-211 x 2 |
| CP5100-810/811/812/813S4 | CP4519-JJ | CP3720-173 | CP2409-160 | | | CP5100-177 | CP5100-40 | CP5100-210 x 2 / CP5100-211 x 2 |
| CP5104-2/3S4 | CP4519-JJ | CP3720-173 | CP2409-160 | | | CP5100-116 | CP5100-10 | CP5100-210 x 2 / CP5100-211 x 2 |
| CP5104-802/803/804/805S4 | CP4519-JJ | CP3720-173 | CP2409-160 | | | CP5100-116 | CP5104-10 | CP5100-210 x 2 / CP5100-211 x 2 |
| CP5105-10/11/12/13S4 | CP4519-JJ | CP3720-173 | CP2409-160 | | | CP5100-116 | CP5100-10 | CP5100-210 x 2 / CP5100-211 x 2 |
| CP5105-6/7/8/9S4 | CP4519-JJ | CP3720-173 | CP3228-103 | | | CP5100-149 | CP5100-18 | CP5100-210 x 2 / CP5100-211 x 2 |
| CP5106-2/3/4/5S4 | CP4518-JJ | CP3720-173 | CP3228-103 | | | CP5106-114 | CP5106-6 | CP5100-210 x 4 |
| CP5108-4/5S4 | CP4519-CE | CP3720-173 | CP5108-106 | CP4296-111 | | CP5100-117 | CP5100-11 | CP5100-210 x 2 / CP5100-211 x 2 |
| CP5108-4/5S4SV | CP4519-CE | CP3720-173 | CP5108-106 | CP4296-111 | | CP5100-117 | CP5100-11 | CP5100-210 x 2 / CP5100-211 x 2 |
| CP5108-802/803/804/805S4 | CP4519-CE | CP3720-173 | CP5108-106 | CP4296-111 | | CP5100-117 | CP5100-11 | CP5100-210 x 2 / CP5100-211 x 2 |
| CP5108-802/803/804/805S4R2 | CP4519-CE | CP3720-173 | CP5108-106 | CP4296-111 | | CP5100-117 | CP5100-11 | CP5100-210 x 2 / CP5100-211 x 2 |
| CP5108-802/803S4VG | CP4519-CE | CP3720-173 | CP5108-106 | CP4296-111 | | CP5100-117 | CP5100-11 | CP5100-210 x 2 / CP5100-211 x 2 |
| CP5108-806/807/808/809S4 | CP4519-CE | CP3720-173 | CP5108-106 | CP4296-111 | | CP5100-116 | CP5100-10 | CP5100-210 x 2 / CP5100-211 x 2 |
| CP5116-2/3/4/5S0 | CP4518-CG | CP3720-182 | CP5555-108 | CP2877-101 | | | CP5116-6 | CP5234-117 x 4 |
| CP5118-2/3S0RD | CP4519-J | CP3880-1 | CP5118-103(6026) | | | CP5119-107 | CP5118-10 | |
| CP5119-12/13S4 | CP4519-L | CP3720-173 | CP5119-104 | CP5119-111 | | CP5119-144 | CP5111-12 | |
| CP5119-22/23T0 | CP4519-L | CP3720-173 | CP5235-108 | | | CP5119-144 | CP5111-10 | |
| CP5119-36/37T0 | CP4519-L | CP3720-173 | CP5235-108 | | | | | |

BRAKE CALIPERS - Spare Parts

| Caliper Assemblies | Seal Repair Kit Part No. | Bleed Screw or Kit Part No. | Piston 1 Part No. | Piston 2 Part No. | Piston 3 Part No. | Pad Retainer Part No. | Fluid Pipe Part No. | Wear Plates Part No x Qty. |
|-----------------------------------|--------------------------|-----------------------------|-------------------|-------------------|-------------------|-----------------------|---------------------|---|
| CP5157-2/3S0 | CP4519-E | CP3720-173 | CP5157-104 | | | CP5119-144 | CP5111-10 | |
| CP5200-12/14S4 | CP4519-JK | CP3720-173 | CP2889-105 | CP3357-111 | | CP5200-124 | CP5200-16 | CP5200-306 x 2 / CP5200-307 x 2 |
| CP5200-32/33/34/35S4 | CP4519-JK | CP3720-173 | CP2889-105 | CP3357-111 | | CP5200-124 | CP5200-16 | CP5200-306 x 2 / CP5200-307 x 2 |
| CP5200-40/41/42/43S4 | CP4519-JK | CP3720-173 | CP2889-105 | CP3357-111 | | CP5200-162 | CP5200-31 | CP5200-306 x 2 / CP5200-307 x 2 |
| CP5200-74/75/76/77S4 | CP4519-JK | CP3720-173 | CP2889-105 | CP3357-111 | | CP5200-124 | CP5200-16 | CP5200-306 x 2 / CP5200-307 x 2 |
| CP5200-802/803/804/805S4 | CP4519-JK | CP3720-173 | CP2409-124 | CP2290-50 | | CP5200-110 | CP5200-6 | CP5200-306 x 2 / CP5200-307 x 2 |
| CP5200-806/7/8/9S4 / R2 / S2 & VG | CP4519-JK | CP3720-173 | CP2889-105 | CP3357-111 | | CP5200-124 | CP5200-16 | CP5200-306 x 2 / CP5200-307 x 2 |
| CP5200-810/811/812/813S4 | CP4519-JK | CP3720-173 | CP2409-124 | CP2290-50 | | CP5200-110 | CP5200-6 | CP5200-306 x 2 / CP5200-307 x 2 |
| CP5200-814/815S4 | CP4519-JK | CP3720-173 | CP2889-105 | CP3357-111 | | CP5200-313 | CP5200-57 | CP5200-306 x 2 / CP5200-307 x 2 |
| CP5200-824/825/826/827S4 | CP4519-JK | CP3720-173 | CP2889-105 | CP3357-111 | | CP5200-162 | CP5200-31 | CP5200-306 x 2 / CP5200-307 x 2 |
| CP5200-828/829/830/831S4 & R2 | CP4519-JK | CP3720-173 | CP2889-105 | CP3357-111 | | CP5200-124 | CP5200-16 | CP5200-306 x 2 / CP5200-307 x 2 |
| CP5200-828/829S4VG | CP4519-JK | CP3720-173 | CP2889-105 | CP3357-111 | | CP5200-124 | CP5200-16 | CP5200-306 x 2 / CP5200-307 x 2 |
| CP5200-832/833S4 | CP4519-JK | CP3720-173 | CP2889-105 | CP3357-111 | | CP5200-124 | CP5200-16 | CP5200-306 x 2 / CP5200-307 x 2 |
| CP5200-836/837S4 & R2 | CP4519-JK | CP3720-173 | CP2889-105 | CP3357-111 | | CP5200-191 | CP5200-190 | CP5200-306 x 2 / CP5200-307 x 2 |
| CP5200-90/91S4 | CP4519-JK | CP3720-173 | CP2889-105 | CP3357-111 | | CP5200-124 | CP5200-16 | CP5200-306 x 2 / CP5200-307 x 2 |
| CP5205-14/15/16/17S4 | CP4519-JK | CP3720-173 | CP4090-112 | CP5205-101 | | CP5200-110 | CP5200-6 | CP5200-306 x 2 / CP5200-307 x 2 |
| CP5205-18/19/20/21S4 | CP4519-JK | CP3720-173 | CP2889-105 | CP3357-111 | | CP5200-124 | CP5200-16 | CP5200-306 x 2 / CP5200-307 x 2 |
| CP5206-4/5S4 | CP4519-HH | CP3720-173 | CP5206-106 | | | CP5200-124 | CP5200-16 | CP5200-306 x 2 / CP5200-307 x 2 |
| CP5207-4/5/6/7S4 | CP4519-DE | CP3720-173 | CP3650-107 | | | CP5207-105 | CP5207-104 | CP5200-306 x 2 / CP5200-307 x 2 |
| CP5207-8/9S4 | CP4519-DE | CP3720-173 | CP3650-107 | | | CP5207-105 | CP5207-104 | CP5200-306 x 2 / CP5200-307 x 2 |
| CP5208-12/13/14/15S4 | CP4519-HJ | CP3720-173 | CP2409-124 | CP3639-107 | | CP5208-208 | CP5208-8 | CP5200-306 x 2 / CP5200-307 x 2 |
| CP5210-2/3/4/5S0M | CP4518-CEJ | CP3720-182 | CP5210-106 | CP5210-105 | CP5210-104 | CP4612-110 | CP5611-6 | |
| CP5211-12/13S4 / RD / SV & YW | CP4519-J | CP3720-173 | CP2260-66 | | | | CP5211-10 | |
| CP5211-22/23S0 | CP4519-J | CP3720-173 | CP2260-66 | | | | CP5211-10 | |
| CP5211-24/25S0 | CP4519-J | CP3720-173 | CP2260-66 | | | | CP5211-17 | |
| CP5211-2/3S4 | CP4519-J | CP3720-173 | CP2260-66 | | | | CP5211-10 | |
| CP5211-2/3S4RD | CP4519-J | CP3720-173 | CP2260-66 | | | | CP5211-10 | |
| CP5219-16/17/18/19S0 | CP4518-GK | CP3880-1 | CP2876-101 | CP2270-92 | | CP4219-122 | CP5219-6 | CP4219-127 x 4 / Pad Retainer Bolt No. CP5100-126 |
| CP5280-2/3/4/5S7L | CP4518-CEJ | CP3880-1 | CP5280-109 | CP5260-110 | CP5260-111 | CP5260-108 | CP5260-6 | CP5260-106 x 4 |
| CP5280-8/9/10/11S7L | CP4518-CEJ | CP3880-1 | CP5260-109 | CP5260-110 | CP5260-111 | CP4578-101 | CP5260-12 | CP5260-106 x 4 |
| CP5266-2/3/4/5S0M | CP4518-GGG | CP3720-182 | CP5166-106 | | | | CP5266-6 | |
| CP5270-2/3/4/5S7L | CP4518-CEJ | CP3880-1 | CP5280-109 | CP5260-110 | CP5260-111 | CP4578-101 | CP5260-12 | CP5260-106 x 2 / CP5270-104 x 1 / CP5270-105 x 1 |
| CP5300-14/15S4 | CP4519-KL | CP3720-173 | CP5300-108 | CP5300-109 | | CP5300-115 | CP5300-10 | CP5300-113 x 4 |
| CP5300-4/5/6/7S4 | CP4519-KL | CP3720-173 | CP5300-108 | CP5300-109 | | CP5300-115 | CP5300-10 | CP5300-113 x 4 |
| CP5300-8/9S4 | CP4519-KL | CP3720-173 | CP5300-108 | CP5300-109 | | CP5300-115 | CP5300-10 | CP5300-113 x 4 |
| CP5309-2/3S0 | CP4519-EH | CP3880-1 | CP6609-106(6026) | CP6609-107(6026) | | | CP5309-10 | CP5309-106 x 1 / CP5309-107 x 1 / CP5320-107 x 2 |
| CP5310-4/5S0 | CP4518-H | CP3720-173 | CP3177-102 | | | | CP5310-22 | CP5310-103 x 4 |
| CP5311-22/23S0 | CP4519-H | CP3720-173 | CP5311-103 | | | | CP5311-10 | |
| CP5311-24/25S0 | CP4519-H | CP3720-173 | CP5311-103 | | | | CP5311-10 | |
| CP5315-2/3S0 | CP4519-H | CP3880-1 | CP5315-103(6026) | | | | CP5315-10 | |
| CP5316-2/3S0 | CP4519-J | CP3880-1 | CP5128-104(6026) | | | CP5119-144 | CP5317-10 | |
| CP5316-2/3SORD | CP4519-J | CP3880-1 | CP5128-104(6026) | | | CP5119-144 | CP5317-10 | |
| CP5317-2/3S0 | CP4519-K | CP3880-1 | CP5317-103(6026) | | | CP5119-144 | CP5317-10 | |
| CP5317-6/7S0 & R2 | CP4519-K | CP3880-1 | CP5317-103(6026) | | | | CP5317-10 | |
| CP5317-8/9S0 | CP4519-K | CP3880-1 | CP5317-103(6026) | | | CP5119-144 | CP5317-10 | |
| CP5319-2/3S0 | CP4519-DE | CP3880-1 | CP6606-109(6026) | CP6609-106(6026) | | | CP5309-10 | CP5309-106 x 1 / CP5309-107 x 1 / CP5320-107 x 2 |
| CP5320-2/3S4 & S7 | CP4519-KK | CP3720-173 | CP5320-106 | | | | | CP5320-107 x 4 |
| CP5325-2/3S0 | CP4519-K | CP3880-1 | CP5317-103(6026) | | | CP5119-144 | CP5317-10 | |
| CP5410-2/3/4/5S0L | CP4518-ED | CP3880-2 | CP5410-106 | CP5410-107 | | CP4751-104 | CP5610-6 | CP5610-106 x 4 |
| CP5420-4/5S0L | CP4518-DE | CP3880-2 | CP5825-109 | CP6261-107 | | | | CP5420-106 x 1, Ctr Beam / CP5880-107 x 4 |
| CP5421-4/5S0L | CP4518-CD | CP3880-2 | CP6260-107 | CP6261-107 | | | | CP5420-106 x 1, Ctr Beam / CP5880-107 x 4 |
| CP5510-14/15S0L | CP4518-DC | CP3880-2 | CP5510-116 | CP5410-106 | | CP5510-106 | CP5510-6 | CP5610-106 x 4 |
| CP5510-2/3/4/5S0L | CP4518-DC | CP3880-2 | CP5510-116 | CP5410-106 | | CP4751-104 | CP5610-6 | CP5610-106 x 4 |
| CP5515-4/5S0 | CP4518-DC | CP3880-2 | CP5515-110 | CP5515-111 | | CP4751-104 | CP5610-6 | CP5610-106 x 4 |
| CP5515-8/9S0 | CP4518-DC | CP3880-2 | CP5515-110 | CP5515-111 | | CP5510-106 | CP5510-6 | CP5610-106 x 4 |
| CP5555-12/13/14/15S4 | CP4519-CEJ | CP3720-173 | CP5555-108 | CP3650-107 | CP2409-124 | CP5555-126 | CP5555-11 | CP5555-120 x 4 |
| CP5555-2/3S4 | CP4519-CEJ | CP3720-173 | CP5555-108 | CP3650-107 | CP2409-124 | CP5555-109 | CP5555-10 | CP5555-120 x 4 |
| CP5555-4/5S7 | CP4519-CEJ | CP3720-173 | CP5555-108 | CP3650-107 | CP2409-124 | CP5555-109 | CP5555-10 | CP5555-120 x 4 |
| CP5555-66/67/68/69S4 | CP4519-CEJ | CP3720-173 | CP5555-108 | CP3650-107 | CP2409-124 | CP5555-126 | CP5555-70 | CP5555-120 x 4 |
| CP5555-802/3/4/5S4 / R2 & VG | CP4519-CEJ | CP3720-173 | CP5555-108 | CP3650-107 | CP2409-124 | CP5555-109 | CP5555-10 | CP5555-120 x 4 |
| CP5555-806/807/808/809S4 | CP4519-CEJ | CP3720-173 | CP5555-108 | CP3650-107 | CP2409-124 | CP5555-126 | CP5555-70 | CP5555-120 x 4 |
| CP5555-808/809/810/811S4R2&VG | CP4519-CEJ | CP3720-173 | CP5555-108 | CP3650-107 | CP2409-124 | CP5555-126 | CP5555-70 | CP5555-120 x 4 |
| CP5555-810/811/812/813S4 | CP4519-CEJ | CP3720-173 | CP5555-108 | CP3650-107 | CP2409-124 | CP5555-126 | CP5555-11 | CP5555-120 x 4 |
| CP5555-814/5/6/7S4 / R2 & VG | CP4519-CEJ | CP3720-173 | CP5555-108 | CP3650-107 | CP2409-124 | CP5555-126 | CP5555-11 | CP5555-120 x 4 |
| CP5555-818/819S4 | CP4519-CEJ | CP3720-173 | CP5555-108 | CP3650-107 | CP2409-124 | CP5555-126 | CP5555-11 | CP5555-120 x 4 |
| CP5555-824/825S4 | CP4519-CEJ | CP3720-173 | CP5555-108 | CP3650-107 | CP2409-124 | CP5555-126 | CP5555-70 | CP5555-120 x 4 |
| CP5555-826/827/828/829S4 | CP4519-CEJ | CP3720-173 | CP5555-108 | CP3650-107 | CP2409-124 | CP5555-126 | CP5555-11 | CP5555-120 x 4 |
| CP5555-830/831S4 & R2 | CP4519-CEJ | CP3720-173 | CP5555-108 | CP3650-107 | CP2409-124 | CP5555-109 | CP5555-10 | CP5555-120 x 4 |
| CP5555-838/839S4 | CP4519-CEJ | CP3720-173 | CP5555-108 | CP3650-107 | CP2409-124 | CP6136-109 | CP5555-10 | CP5555-120 x 4 |
| CP5555-84/85S4 | CP4519-CEJ | CP3720-173 | CP5555-108 | CP3650-107 | CP2409-124 | CP5555-155 | CP5555-46 | CP5555-174 x 4 |
| CP5560-32/33/34/35S0L | CP4518-CEJ | CP3880-1 | CP5560-108 | CP5560-109 | CP5560-110 | CP5555-126 | CP5560-26 | CP5555-120 x 4 |
| CP5567-2/3S4 | CP4518-GK | CP3880-1 | CP5567-106 | CP5567-107 | | | | CP5567-108 x 4 + CP5567-109 x 1 CTR BEAM |
| CP5570-802/3/4/5S4 / R2 & VG | CP4519-CEJ | CP2889-105 | CP4689-108 | CP5145-103 | CP2889-105 | CP5200-124 | CP5555-56 | CP5555-174 x 4 |
| CP5570-806/807S4 & R2 | CP4519-CEJ | CP2889-105 | CP4689-108 | CP5145-103 | CP2889-105 | CP5200-124 | CP5555-56 | CP5555-174 x 4 |
| CP5570-810/811/812/813S4 | CP4519-CEJ | CP2889-105 | CP4689-108 | CP5145-103 | CP2889-105 | CP5555-157 | CP5555-71 | CP5555-174 x 4 |
| CP5570-814/815/816/817S4 | CP4519-CEJ | CP2889-105 | CP4689-108 | CP5145-103 | CP2889-105 | CP5200-124 | CP5555-56 | CP5555-174 x 4 |
| CP5575-802/3/4/5S4 / R2 & VG | CP4519-CEJ | CP2889-105 | CP4689-108 | CP5145-103 | CP2889-105 | CP5555-157 | CP5555-71 | CP5575-106 x 4 |
| CP5589-2/3/4/5S4 | CP4518-CEJ | CP3720-182 | CP4689-108 | CP3645-111 | CP4689-106 | CP5589-106 | CP5589-6 | CP5200-306 x 4 |
| CP5610-2/3/4/5S0L | CP4518-EG | CP3880-2 | CP5410-107 | CP5610-108 | | CP4751-104 | CP5610-6 | CP5610-106 x 4 |
| CP5620-2/3S4 | CP4509-DD | CP3720-173 | CP3579-108 | | | CP4890-101 | CP3620-8 | CP3720-106 x 4 |
| CP5687-2/3/4/5S4L | CP4518-ACE | CP3880-1 | CP4380-101 | CP4340-106 | CP4340-107 | | CP6380-6 | CP6230-111 x 4 |
| CP5710-2/3/4/5S0L | CP4518-EE | CP3880-2 | CP5410-107 | | | CP4751-104 | CP5610-6 | CP5610-106 x 4 |
| CP5751-14/15/16/17S0L | CP4518-HL | CP3720-182 | CP5751-145 | CP5751-147 | | CP4751-104 | CP5751-28 | CP6751-111 x 2 / CP6751-110 x 2 |
| CP5751-18/19/20/21S0L | CP4518-HL | CP3720-182 | CP5751-145 | CP5751-147 | | CP5751-109 | CP5751-29 | CP6751-111 x 2 / CP6751-110 x 2 |
| CP5755-4/5S0L | CP4518-KL | CP3720-182 | CP5755-111 | CP5755-110 | | CP5755-108 | | CP5755-107 x 4 |
| CP5756-2S0L | CP4518-GG | CP3720-182 | CP5756-106 | | | CP5755-108 | | CP5755-107 x 4 |
| CP5756-4S0L | CP4518-GG | CP3720-182 | CP5756-106 | | | CP5756-112 | | CP5755-107 x 4 |
| CP5757-2S0L | CP4518-GG | CP3720-182 | CP5755-110 | | | CP5755-108 | | CP5755-107 x 4 |
| CP5761-10/11S0L | CP4518-LL | CP3720-182 | CP5751-145 | | | CP5751-109 | CP5751-29 | CP6751-111 x 2 / CP6751-110 x 2 |
| CP5761-8/9S0L | CP4518-LL | CP3720-182 | CP5751-145 | | | CP4751-104 | CP5751-28 | CP6751-111 x 2 / CP6751-110 x 2 |
| CP5771-10/11/12/13S0L | CP4518-LK | CP3720-182 | CP5771-131 | CP5751-145 | | CP4751-104 | CP5751-28 | CP6751-111 x 2 / CP6751-110 x 2 |
| CP5771-14/15/16/17S0L | CP4518-LK | CP3720-182 | CP5771-131 | CP5751-145 | | CP5751-109 | CP5751-29 | CP6751-111 x 2 / CP6751-110 x 2 |
| CP5780-6/7/8/9S0LP | CP4518-JL | CP6300-21 | CP5990-106 | CP5990-107 | | | | CP5780-104 x 4 / CP5780-105 x 1 Ctr Beam |
| CP5785-2/3/4/5S0LPD | CP4528-HL | CP5785-106 | CP5785-107 | | | | | CP5785-113 x 4 |
| CP5788-2/3/4/5S0L | CP4518-JL | CP3880-1 | CP4090-111 | CP5830-115 | | | CP5788-6 | CP5788-106 x 4 |
| CP5789-2/3/4/5S0LP | | | | | | | | |

BRAKE CALIPERS - Spare Parts

| Caliper Assemblies | Seal Repair Kit Part No. | Bleed Screw or Kit Part No. | Piston 1 Part No. | Piston 2 Part No. | Piston 3 Part No. | Pad Retainer Part No. | Fluid Pipe Part No. | Wear Plates Part No x Qty. |
|-----------------------|--------------------------|-----------------------------|-------------------|-------------------|-------------------|-----------------------|---------------------|--|
| CP5846-4/5SOMC OR P | CP4518-EG | CP3880-2 | CP5846-105 | CP5846-106 | | | | CP6070-107 x 4 / CP5846-104 x 1 |
| CP5850-2/3SOM | CP4518-JL | CP3880-2 | CP5850-107 | CP5850-108 | | | CP5850-6 | CP5850-106 x 2 / CP5820-111 x 4 |
| CP5865-2/3/4/5S7M | CP4518-CEJ | CP3880-1 | CP5870-106 | CP5870-104 | CP5870-105 | | CP5870-6 | CP6230-111 x 4 |
| CP5866-2/3/4/5S7M | CP4518-CEJ | CP3880-1 | CP5870-106 | CP5870-104 | CP5870-105 | CP5866-104 | CP5870-6 | CP6230-111 x 4 |
| CP5870-2/3/4/5S7M | CP4518-CEJ | CP3880-1 | CP5870-106 | CP5870-104 | CP5870-105 | | CP5870-6 | CP6230-111 x 4 |
| CP5880-2/3SOL | CP4518-DE | CP3880-2 | CP5880-104 | CP5880-105 | | | CP5880-6 | CP5880-106 x 2 / CP5880-107 x 4 |
| CP5880-4/5SOM | CP4518-DE | CP3880-2 | CP5880-109 | CP5880-108 | | | CP5880-6 | CP5880-106 x 2 / CP5880-107 x 4 |
| CP5890-2/3SOL | CP4518-DEK | CP3880-2 | CP5890-105 | CP5890-108 | CP5890-109 | | CP5890-6 | CP5890-104 x 1 / CP5890-106 x 4 |
| CP5890-2/3/4/5SOM | CP4518-DEK | CP3880-2 | CP5890-111 | CP5890-112 | CP5890-113 | | CP5890-6 | CP5890-104 x 1 / CP5890-106 x 4 |
| CP5895-4/5SOM | CP4518-DEK | CP3880-2 | CP5890-111 | CP5890-112 | CP5890-113 | | | CP5895-111 x 4 / CP5895-112 x 1 Ctr Beam |
| CP5928-5E0 | CP4518-H | CP3880-1 | CP5569-111 | | | CP4140-110 | | CP5566-104 |
| CP5971-2/3S7M | CP4518-BCE | CP3880-1 | CP5961-105 | CP5961-104 | CP5970-114 | CP5970-104 | CP5970-7 | CP4970-104 x 4 |
| CP5971-4/5S7M | CP4518-BCE | CP3880-1 | CP5961-105 | CP5961-104 | CP5970-114 | CP5970-104 | CP5970-8 | CP4970-104 x 4 |
| CP6016-2/3S0 | CP6016-51 | CP3880-1 | CP6016-106 | | | | CP6016-10 | |
| CP6030-20/21S0 | CP4518-GK | CP3720-173 | CP6030-107 | CP6030-108 | | CP6030-110 | CP6030-35 | CP5100-210 x 4 |
| CP6030-2/3S0 | CP4518-GK | CP3720-173 | CP6030-107 | CP6030-108 | | CP6030-109 | CP6030-6 | CP5100-210 x 4 |
| CP6040-2/3S7MP | CP4518-CEJ | CP3880-1 | CP6040-108 | CP6040-109 | CP6040-110 | CP5970-104 | CP6040-6 | CP4970-104 x 4 |
| CP6044-2/3S7M | CP4518-BDH | CP3880-1 | CP5962-105 | CP5961-104 | CP6290-131 | CP5970-104 | CP6040-6 | CP4970-104 x 4 |
| CP6050-2/3/4/5SOM | CP4518-AEAE | CP3720-182 | CP6050-105 | CP6050-106 | | | CP6050-6 | CP6050-108 x 2 / CP6050-109 x 2 |
| CP6050-2/3/4/5S7M | CP4518-AEAE | CP3720-182 | CP6050-105 | CP6050-106 | | | CP6050-6 | CP6050-108 x 2 / CP6050-109 x 2 |
| CP6051-2/3/4/5SOL | CP4518-AEAE | CP3720-173 | CP6051-105 | CP6051-106 | | | CP6051-6 | CP6050-108 x 2 / CP6050-109 x 2 |
| CP6055-2/4S7MP | CP4518-CEJ | CP3880-1 | CP6055-110 | CP6055-111 | CP6055-112 | | CP6055-6 | CP6055-108 x 1 / CP6055-107 x 4 |
| CP6055-3/5S7MP | CP4518-CEJ | CP3880-1 | CP6055-110 | CP6055-111 | CP6055-112 | | CP6055-7 | CP6055-108 x 1 / CP6055-107 x 4 |
| CP6056-2/3/4/5S7MP | CP4518-CEJ | CP3880-1 | CP6055-110 | CP6055-111 | CP6055-112 | | CP6056-7 | CP6056-104 x 1 / CP6055-107 x 4 |
| CP6057-2/3/4/5S7MP | CP4518-CEJ | CP3880-1 | CP6055-110 | CP6055-111 | CP6057-104 | | CP6056-7 | CP6056-104 x 1 / CP6055-107 x 4 |
| CP6058-2/3/4/5S7MP | CP4518-BEH | CP3880-1 | CP6057-105 | CP6055-111 | CP6057-104 | | CP6056-7 | CP6056-104 x 1 / CP6055-107 x 4 |
| CP6060-2/3S7MP | CP4518-CEJ | CP3880-1 | CP6060-122 | CP6060-120 | CP6060-121 | | CP6060-6 | CP6060-106 x 1 / CP6060-107 x 4 |
| CP6060-4/5S7MP | CP4518-CEJ | CP3880-1 | CP6060-122 | CP6060-120 | CP6060-121 | | CP6060-7 | CP6060-106 x 1 / CP6060-107 x 4 |
| CP6061-4/5S7MP | CP4518-BCE | CP3880-1 | CP4960-110 | CP4960-110 | CP6061-104 | | CP6060-6 | CP6060-107 x 4 |
| CP6064-2/3S7MP | CP4518-CEJ | CP3880-1 | CP6060-122 | CP6060-120 | CP6060-121 | | CP6064-6 | CP6060-106 x 1 / CP6060-107 x 4 |
| CP6064-4/5S7MP | CP4518-CEJ | CP3880-1 | CP6060-122 | CP6060-120 | CP6060-121 | | CP6064-8 | CP6060-106 x 1 / CP6060-107 x 4 |
| CP6065-10/11S7MP | CP4518-CEJ | CP3880-1 | CP6040-108 | CP6040-108 | CP6040-110 | | CP6065-7 | CP6065-104 x 1 / CP6060-107 x 4 |
| CP6065-2/3S7MP | CP4518-CEJ | CP3880-1 | CP6040-108 | CP6040-109 | CP6040-110 | | CP6065-6 | CP6065-104 x 1 / CP6060-107 x 4 |
| CP6065-4/5S7MP | CP4518-CEJ | CP3880-1 | CP6040-108 | CP6040-108 | CP6040-110 | | CP6065-7 | CP6065-104 x 1 / CP6060-107 x 4 |
| CP6065-8/9S7MP | CP4518-CEJ | CP3880-1 | CP6040-108 | CP6040-109 | CP6040-110 | | CP6065-6 | CP6065-104 x 1 / CP6060-107 x 4 |
| CP6066-4/5S7MP | CP4518-BCE | CP3880-1 | CP6040-108 | CP6040-109 | CP6060-123 | | CP6065-7 | CP6065-104 x 1 / CP6060-107 x 4 |
| CP6070-12/13S7L | CP4518-DH | CP3880-1 | CP6070-120 | CP6070-120 | | | CP6070-6 | CP6070-106 x 1 / CP6070-107 x 4 |
| CP6070-14/15S7L | CP4518-DH | CP3880-1 | CP6070-120 | CP6070-120 | | | CP6070-7 | CP6070-106 x 1 / CP6070-107 x 4 |
| CP6070-2/3/4/5S7MC | CP4518-DH | CP3880-1 | CP6070-110 | CP6070-111 | | | CP6070-6 | CP6070-106 x 1 / CP6070-107 x 4 |
| CP6070-2/3/4/5S7MP | CP4518-DH | CP3880-1 | CP6070-110 | CP6070-111 | | | CP6070-6 | CP6070-106 x 1 / CP6070-107 x 4 |
| CP6071-2/3/4/5S7MP | CP4518-DH | CP3880-1 | CP6070-110 | CP6070-111 | | | CP6071-6 | CP6070-106 x 1 / CP6070-107 x 4 |
| CP6075-2/3S7MC | CP4518-CEJ | CP3880-1 | CP6055-110 | CP6055-111 | CP6055-112 | | CP6075-6 | CP6075-106 x 1 / CP6075-105 x 4 |
| CP6075-4/5S7MC | CP4518-CEJ | CP3880-1 | CP6055-110 | CP6055-111 | CP6055-112 | | CP6075-6 | CP6075-106 x 1 / CP6075-105 x 4 |
| CP6077-4/5S7MP | CP4518-BCE | CP3880-1 | CP6055-110 | CP6055-111 | CP6057-104 | | | CP6075-105 x 4 / CP6078-104 x 1 Ctr Beam |
| CP6078-4/5S7MP | CP4518-CEJ | CP3880-1 | CP6055-110 | CP6055-111 | CP6055-112 | | | CP6075-105 x 4 / CP6078-104 x 1 Ctr Beam |
| CP6080-2/3S7MP | CP4518-CEJ | CP3880-1 | CP6060-122 | CP6060-120 | CP6060-121 | CP6460-105 | CP6060-6 | CP6060-107 x 4 |
| CP6080-4/5S7MP | CP4518-CEJ | CP3880-1 | CP6060-122 | CP6060-120 | CP6060-121 | CP6460-105 | CP6060-7 | CP6060-107 x 4 |
| CP6083-2/3S7M | CP4518-CEJ | CP3880-1 | CP6083-108 | CP6083-107 | CP6083-106 | CP6083-7 | | CP5856-120 x 4 / CP6066-104 x 1 Ctr Beam |
| CP6085-2/3S7MC | CP4518-CEJ | CP3880-1 | CP6055-110 | CP6055-111 | CP6055-112 | | CP6075-6 | CP6075-106 x 1 / CP6075-105 x 4 |
| CP6085-4/5S7MC | CP4518-CEJ | CP3880-1 | CP6055-110 | CP6055-111 | CP6055-112 | | CP6075-7 | CP6075-106 x 1 / CP6075-105 x 4 |
| CP6086-2/3S7MC | CP4518-CEJ | CP3880-1 | CP6055-110 | CP6055-111 | CP6055-112 | | | CP6060-107 x 4 / CP6086-104 x 1 |
| CP6087-2/3S7MP | CP4518-BCE | CP3880-1 | CP6057-104 | CP6055-110 | CP6055-111 | | | CP6060-107 x 4 / CP6087-104 x 2 |
| CP6088-2/3S7MP | CP4518-CEJ | CP3880-1 | CP6057-110 | CP6055-111 | CP6055-112 | | | CP6060-107 x 4 / CP6086-104 x 1 |
| CP6096-2/3S7MP | CP4518-CEJ | CP3880-1 | CP6060-122 | CP6060-120 | CP6060-121 | | CP6096-6 | CP6060-107 x 4 / CP6086-104 x 1 |
| CP6096-4/5S7MP | CP4518-CEJ | CP3880-1 | CP6060-122 | CP6060-120 | CP6060-121 | | CP6096-7 | CP6060-107 x 4 / CP6086-104 x 1 |
| CP6114-10/11/12/13S0 | CP4518-L | CP3880-1 | CP6114-106 | | | CP5119-144 | CP6114-105 | |
| CP6120-2/3S0 | CP4518-L | CP3880-1 | CP5235-108 | | | CP6120-103 | CP6120-6 | |
| CP6121-2/3S0 | CP4518-J | CP3880-1 | CP6121-104 | | | CP6120-103 | CP6120-6 | |
| CP6136-4/5SOL | CP4518-CDH | CP3880-1 | CP6136-114 | CP6136-116 | CP6136-110 | CP6136-107 | CP6136-10 | CP6508-102 x 4 |
| CP6136-8/9SOL | CP4518-CDH | CP3880-1 | CP6136-114 | CP6136-116 | CP6136-110 | CP6136-107 | CP6136-10 | CP5555-120 x 4 |
| CP6138-2/3SOL | CP4518-DEDE | CP3880-1 | CP6136-114 | CP6136-115 | CP6136-111 | CP6138-106 | CP6138-10 | CP6508-102 x 4 |
| CP6148-2/5R0M | CP4518-AEAE | | CP6148-108 | CP6148-109 | | | CP6148-6 | CP6148-107 x 2 / CP6148-106 x 2 |
| CP6148-3/4R0M | CP4518-AEAE | | CP6148-108 | CP6148-109 | | | CP6148-7 | CP6148-107 x 2 / CP6148-106 x 2 |
| CP6160-2/3S7MP | CP4518-CEJ | CP3880-1 | CP6055-110 | CP6055-111 | CP6055-112 | | | CP6060-107 x 4 / CP6086-104 x 1 Ctr Beam |
| CP6161-2/3S7MP | CP4518-BCE | CP3880-1 | CP6055-110 | CP6055-111 | CP6057-104 | | | CP6060-107 x 4 / CP6086-104 x 1 Ctr Beam |
| CP6165-2/3S7M | CP6165-CEJ | CP3880-1 | CP6165-108 | CP6165-107 | CP6165-106 | | | CP5856-120 x 4 / CP6165-104 x 1 Ctr Beam |
| CP6169-2/3S7MP | CP4518-CEJ | CP3880-1 | CP6169-108 | CP4969-139 | CP6169-106 | | | CP6169-113 x 4 |
| CP6215-10/11/12/13S7L | CP4518-DF | CP3880-1 | CP6260-107 | CP5828-108 | | | CP5760-6 | CP6215-104 x 1 / CP5760-105 x 4 |
| CP6215-2/3/4/5SOL | CP4518-DG | CP3880-1 | CP6215-106 | CP6215-105 | | | CP5760-6 | CP6215-104 x 1 / CP5760-105 x 4 |
| CP6215-6/7/8/9SOL | CP4518-DG | CP3880-1 | CP6215-106 | CP6215-105 | | | CP5760-6 | CP6215-107 x 2 / CP6215-108 x 2 / CP6215-104 x 1 |
| CP6220-2/3/4/5S0 | CP4518-CEJ | CP3720-182 | CP5070-107 | CP5070-106 | CP5070-105 | CP6220-113 | CP6220-21 | CP6220-110 x 4 |
| CP6230-2/3/4/5S7M | CP4518-CEJ | CP3720-173 | CP4970-113 | CP4970-112 | CP4970-111 | CP6230-112 | CP6230-21 | CP6230-111 x 4 |
| CP6238-2/3SOL | CP4518-DEDE | CP3880-1 | CP6136-114 | CP6136-115 | CP6136-111 | CP6238-106 | CP6238-10 | CP6238-110 x 4 |
| CP6240-2/3/4/5S7M | CP4518-CEJ | CP3720-173 | CP4970-113 | CP4970-112 | CP4970-111 | CP6230-112 | CP6240-6 | CP6230-111 x 4 |
| CP6270-2/4S7MP OR C | CP4518-DH | CP3880-1 | CP6070-110 | CP6070-111 | | | CP6070-7 | CP6070-107 x 4 / CP6270-104 x 1 |
| CP6267-6/7SOL | CP6267-DFK | CP3880-1 | CP6266-105 | CP6266-106 | | | | CP5760-105 x 4 / CP6266-104 |
| CP6268-12/13S7L | CP6268-EFG | CP3880-1 | CP6268-104 | CP6268-105 | CP6268-106 | | | CP6268-111 x 4 |
| CP6269 | CP6269-EFK | CP3880-1 | CP6268-104 | CP6268-105 | CP6268-106 | CP6268-20 / -21 | | Pad Abutment Plates, L = CP6269-102 / T = CP6269-104 |
| CP6270-3/5S7MP OR C | CP4518-DH | CP3880-1 | CP6070-110 | CP6070-111 | | | CP6070-6 | CP6070-107 x 4 / CP6270-104 x 1 |
| CP6271-2/3/4/5S7MP | CP4518-DH | CP3880-1 | CP6070-110 | CP6070-111 | | | CP6070-6 | CP6070-107 x 4 / CP6270-104 x 1 |
| CP6320-12/13/14/15R4M | CP4518-HL | | CP3720-177 | CP6320-107 | | CP6320-111 | | CP6320-106 x 4 |
| CP6320-14/15R4 | CP4518-HL | | CP2879-103 | CP2279-6 | | CP6320-111 | | CP6320-106 x 4 |
| CP6320-22/23/24/25S4M | CP4518-HL | CP3880-1 | CP3720-177 | CP6320-107 | | CP6320-111 | | CP6320-106 x 4 |
| CP6320-32/33/34/35S4M | CP4518-HL | CP3880-1 | CP3720-177 | CP6320-107 | | CP6320-111 | | CP6320-106 x 4 |
| CP6340-12/13/14/15R4M | CP4518-DH | CP3880-1 | CP6320-108 | CP6320-107 | | CP6320-110 | | CP6320-106 x 4 |
| CP6340-24/25/26/27R4M | CP4518-DH | CP3880-1 | CP6320-108 | CP6320-107 | | CP6320-110 | | CP6320-106 x 4 |
| CP6340-26/27/28/29S4M | CP4518-DH | CP3880-1 | CP6320-108 | CP6320-107 | | CP6320-110 | | CP6320-106 x 4 |
| CP6340-28/29R4M | CP4518-DH | CP3880-1 | CP6320-108 | CP6320-107 | | CP6320-110 | | CP6320-106 x 4 |
| CP6340-2/3/4/5S4M | CP4518-DH | 3486-229 | CP6320-108 | CP6320-107 | | CP6320-110 | | CP6320-106 x 4 |
| CP6350-14/15S7M | CP4518-CEJ | CP3880-1 | CP6350-120 | CP6350-119 | CP6350-118 | CP6350-109 | CP6350-12 | CP6350-110 x 4 |
| CP6350-18/19S7M | CP4518-CEJ | CP3880-1 | CP6350-120 | CP6350-119 | CP6350-118 | CP6350-109 | CP6350-12 | CP6350-110 x 4 |
| CP6350-2/5S7M | CP4518-CEJ | CP3880-1 | CP6350-108 | CP6350-107 | CP6350-106 | CP6350-109 | CP6350-12 | CP6350-110 x 4 |
| CP6350-3/4S7M | CP4518-CEJ | CP3880-1 | CP6350-108 | CP6350-107 | CP6350-106 | CP6350-109 | CP6350-13 | CP6350-110 x 4 |
| CP6350-8/9S7M | CP4518-CEJ | CP3880-1 | CP6350-120 | CP6350-119 | CP6350-118 | CP6350-109 | CP6350-12 | CP6350-110 x 4 |
| CP6360-2/3S7L | CP4518-CEJ | CP3880-1 | CP6360-104 | CP4360-127 | CP6360-105 | CP6360-110 | CP6360-7 | CP6360-106 x 4 |
| CP6360-4/5S7L | CP4518-CEJ | CP3880-1 | CP6360- | | | | | |

BRAKE CALIPERS - Spare Parts

| Caliper Assemblies | Seal Repair Kit Part No. | Bleed Screw or Kit Part No. | Piston 1 Part No. | Piston 2 Part No. | Piston 3 Part No. | Pad Retainer Part No. | Fluid Pipe Part No. | Wear Plates Part No x Qty. |
|----------------------------|--------------------------|-----------------------------|-------------------|-------------------|-------------------|-----------------------|---------------------|--|
| CP6605-12/13S0 | CP4525-JK | CP3880-1 | CP6200-105(6026) | CP6200-104 | | | CP6600-10 | CP6200-103 x 4 |
| CP6608-4/S0 | CP4525-HJ | CP3880-1 | CP6609-107(6026) | CP6200-104 | | | CP6600-10 | CP6200-103 x 4 |
| CP6609-2/3/4/5S0 | CP4525-EH | CP3880-1 | CP6609-106(6026) | CP6609-107(6026) | | | CP6609-10 | CP6200-103 x 4 |
| CP6609-6/7/8/9S0 & R2 | CP4525-EH | CP3880-1 | CP6609-106(6026) | CP6609-107(6026) | | | CP6609-11 | CP6200-103 x 4 |
| CP6611-4/S0 | CP4525-JJ | CP3880-1 | CP6200-104 | | | | CP6609-11 | CP6200-103 x 4 |
| CP6611-8/9S0 | CP4525-JJ | CP3880-1 | CP6200-104 | | | CP5200-124 | CP6609-11 | CP6200-103 x 4 |
| CP6617-4/S0 | CP4525-DD | CP3880-1 | CP6606-109(6026) | | | | CP6609-11 | CP7040-110 x 4 |
| CP6624-2/3/4/5S0 | CP4525-DE | CP3880-1 | CP6606-109(6026) | CP6609-106(6026) | | | CP6609-11 | |
| CP6625-2/3/4/5S0 | CP4525-EE | CP3880-1 | CP6609-106(6026) | | | | CP6609-11 | |
| CP6625-6/7S0 | CP4525-EE | CP3880-1 | CP6609-106(6026) | | | | CP6609-11 | |
| CP6626-2/3S0 | CP4525-JK | CP3880-1 | CP6200-105(6026) | CP6200-104 | | | CP6626-10 | CP6200-103 x 4 |
| CP6627-2/3S0 / CL & R2 | CP4525-JJ | CP3880-1 | CP5118-103(6026) | | | | CP6622-10 | CP6622-106 x 4 |
| CP6628-4/5S0B4 | CP4525-JK | CP3880-1 | CP5118-103 | CP6628-107 | | | CP6628-10 | CP6622-106 x 4 |
| CP6628-6/7S0R2 | CP4525-JK | CP3880-1 | CP5118-103 | CP6628-107 | | | CP6600-10 | CP6622-106 x 4 |
| CP6631-2/3S0 | CP4525-JK | CP3880-1 | CP6200-105(6026) | CP6200-104 | | | CP6618-10 | CP6200-103 x 4 |
| CP6634-2/3S0R2 | CP4525-JJ | CP3880-1 | CP5118-103(6026) | | | | CP6622-10 | CP6622-106 x 4 |
| CP6650-2/3/4/5/7L | CP4518-CF | CP3880-1 | CP6260-107 | CP5828-108 | | CP6261-108 | CP6261-6 | CP5760-105 x 4 |
| CP6665-2/3S4L | CP4518-CEJ | CP3880-1 | CP6265-109 | CP6265-108 | CP6265-107 | | | CP5760-105 x 4 / Pad Retainer Plate CP6078-106 x 1 |
| CP6688-4/6E0M | CP4518-FF | CP4469-101 | CP6688-113 | | | | | |
| CP6720-18/19S4 | CP4518-GK | CP3880-1 | CP3567-108 | CP3344-109 | | CP6720-143 | | CP5200-306 x 4 |
| CP6720-22/23/24/25S4L | CP4518-GK | CP3880-1 | CP3567-116 | CP3567-117 | | CP3394-113 | | CP5200-306 x 4 |
| CP6720-6/7/8/9S4 | CP4518-GK | CP3880-1 | CP3567-108 | CP3344-109 | | CP6720-101 | | CP5200-306 x 4 |
| CP6720-6/7/8/9S4L | CP4518-GK | CP3880-1 | CP3567-116 | CP3567-117 | | CP6720-101 | | CP5200-306 x 4 |
| CP6730-2/3S4 | CP4518-EE | CP3880-1 | CP3349-103 | | | CP6720-101 | | CP5200-306 x 4 |
| CP6740-2/3S4 | CP4518-EE | CP3880-1 | CP6740-109 | | | CP6720-101 | | CP5200-306 x 4 |
| CP6740-2/3S4L | EE:RALLY | CP3880-1 | CP6740-110 | | | CP6720-101 | | CP5200-306 x 4 |
| CP6750-10/11/12/13S4L | CP4518-CEJ | CP3880-1 | CP6560-126 | CP6560-127 | CP6560-128 | CP6750-113 | | CP6750-111 x 1 / CP6750-112 x 2 / CP6750-110 x 1 |
| CP6750-14/15/16/17S4L | CP4518-CEJ | CP3880-1 | CP6560-126 | CP6560-127 | CP6560-128 | CP6750-113 | | CP6750-111 x 1 / CP6750-112 x 2 / CP6750-110 x 1 |
| CP6750-2/3/4/5S4L | CP4518-RAID | CP3880-1 | CP6750-106 | CP6750-107 | CP6750-108 | CP6750-109 | | CP6750-111 x 1 / CP6750-112 x 2 / CP6750-110 x 1 |
| CP6750-6/7/8/9S4L | CP4518-RAID | CP3880-1 | CP6750-106 | CP6750-107 | CP6750-108 | CP6750-109 | | CP6750-111 x 1 / CP6750-112 x 2 / CP6750-110 x 1 |
| CP6751-10/11S0L | CP4518-GG | CP3720-182 | CP4751-129 | | | CP5751-109 | CP7751-7 | CP6751-111 x 2 / CP6751-110 x 2 |
| CP6751-30/31S0L | CP4518-GG | CP3720-182 | CP4751-126 | | | CP4751-104 | CP7751-6 | CP6751-111 x 2 / CP6751-110 x 2 |
| CP6751-8/9S0L | CP4518-GG | CP3720-182 | CP4751-129 | | | CP4751-104 | CP7751-6 | CP6751-111 x 2 / CP6751-110 x 2 |
| CP6760-2/3/4/5S4L | CP4518-CF | CP3880-1 | CP4907-106 | CP6760-118 | | CP4144-101 | | CP6581-108 x 4 |
| CP6761-10/11S0L | CP4518-EE | CP3720-182 | CP4761-111 | | | CP5751-109 | CP7751-7 | CP6751-111 x 2 / CP6751-110 x 2 |
| CP6761-8/9S0L | CP4518-EE | CP3720-182 | CP4761-111 | | | CP4751-104 | CP7751-6 | CP6751-111 x 2 / CP6751-110 x 2 |
| CP6766-2/3S7L | CP4518-CEJ:RAID | CP3880-1 | CP6560-126 | CP6560-127 | CP6560-128 | | | CP6766-108 x 4 / CP6766-107 x 1 Ctr Beam |
| CP6768-2/3S7L | CP4518-CEJ:RAID | CP3880-1 | CP6560-126 | CP6560-127 | CP6560-128 | | | CP6766-108 x 4 / CP6766-107 x 1 Ctr Beam |
| CP6789-2S0 | CP4518-H | CP3720-173 | CP3177-102 | | | | CP5310-21 | CP6789-104 x 4 |
| CP6789-3S4 | CP4518-JJ | CP3720-173 | CP3215-113 | | | CP5100-116 | CP5000-54 | CP5100-210 x 2 / CP5100-211 x 2 |
| CP6830-4/5S4LP | CP4518-GK | CP3880-1 | CP6820-106 | CP6820-107 | | | | CP6820-113 x 4 / CP6820-109 x 1 Ctr Beam |
| CP6831-4/5S4LP | CP4518-CE | CP3880-1 | CP6821-104 | CP6821-105 | | | | CP6820-113 x 4 / CP6820-109 x 1 Ctr Beam |
| CP6840-4/5S4L | CP8518-GK | CP3880-1 | CP6820-106 | CP6820-107 | | | | CP6820-113 x 4 / CP6820-109x 1 Ctr Beam |
| CP7003-2S0 | CP4518-A | CP4469-101 | CP7003-105 | | | K19865 | | |
| CP7030-2/3S0 | CP4518-GK | CP3720-173 | CP7030-108 | CP7030-107 | | | CP7030-6 | CP7030-106 x 4 |
| CP7030-4/S0 | CP4518-GK | CP3720-173 | CP7030-108 | CP7030-107 | | | CP7030-7 | CP7030-106 x 4 |
| CP7031-4/S0LP | CP4518-AE | CP3880-1 | CP7031-113 | CP7031-108 | | | | CP3307-222 x 4 / CP7031-106 x 1 |
| CP7040-16/17/18/19S0 | CP4525-CEJ | CP3880-1 | CP7040-118(6026) | CP6609-106(6026) | CP6200-104 | | CP7040-10 | CP7040-110 x 4 |
| CP7040-2/3/4/5S0 | CP4525-CEJ | CP3880-1 | CP7040-118(6026) | CP6609-106(6026) | CP6200-104 | | CP7040-10 | CP7040-110 x 4 |
| CP7040-2/3/4/5S0R2 | CP4525-CEJ | CP3880-1 | CP7040-118(6026) | CP6609-106(6026) | CP6200-104 | | CP7040-10 | CP7040-110 x 4 |
| CP7041-12/13S0 | CP4525-CEJ | CP3880-1 | CP7040-118(6026) | CP6609-106(6026) | CP6200-104 | | CP7040-10 | CP7040-110 x 4 |
| CP7041-12/13S0R2 | CP4525-CEJ | CP3880-1 | CP7040-118(6026) | CP6609-106(6026) | CP6200-104 | | CP7040-10 | CP7040-110 x 4 |
| CP7060-2/3S0RD | CP4525-CEJ | CP3880-1 | CP4910-141 | CP4910-140 | CP3344-192 | | CP7060-10 | CP7040-110 x 4 |
| CP7060-2/3S4 & RD | CP4525-CEJ | CP3880-1 | CP4910-141 | CP4910-140 | CP3344-192 | | CP7060-10 | CP7040-110 x 4 |
| CP7206-4/5S4 | CP4525-JK | CP3880-1 | CP4090-112 | CP5205-101 | | CP5138-106 | CP7206-101 | CP6200-103 x 4 |
| CP7300-2/3/4/5S0L | CP4518-EEE | CP3880-1 | CP7300-101 | | | | | |
| CP7600-14/15S4 | CP4525-JJ | CP3880-1 | CP2409-124 | | | | CP7610-11 | CP7605-117 x 4 |
| CP7600-2/3/4/5S0 | CP4525-JJ | CP3880-1 | CP6200-104 | | | | CP7601-11 | CP7605-117 x 4 |
| CP7600-4/5S0R2 | CP4525-JJ | CP3880-1 | CP6200-104 | | | | CP7601-11 | CP7605-117 x 4 |
| CP7600-6/7/8/9S0 | CP4525-JJ | CP3880-1 | CP6200-104 | | | | CP7601-11 | CP7605-117 x 4 |
| CP7601-26/27S0B3 | CP4525-EE | CP3880-1 | CP6609-106(6026) | | | | CP7601-11 | CP7605-117 x 4 |
| CP7602-2/3S0 | CP4525-EH | CP3880-1 | CP6609-106(6026) | CP6609-107(6026) | | | CP7601-11 | CP7605-117 x 4 |
| CP7602-6/7S0 | CP4525-EH | CP3880-1 | CP6609-106(6026) | CP6609-107(6026) | | | CP7601-11 | CP7605-117 x 4 |
| CP7605-6/7S0 | CP4525-JJ | CP3880-1 | CP7605-109 | | | | CP7605-10 | CP7605-116 x 4 |
| CP7606-12/13/14/15S0 | CP4518-JJ | CP3880-1 | CP7605-109 | | | | CP7606-10 | CP7605-116 x 4 |
| CP7606-18/19S0 | CP4518-JJ | CP3880-1 | CP7605-109 | | | | CP7606-16 | CP7605-116 x 4 |
| CP7607-12/13S0 | CP4525-CC | CP3880-1 | CP7040-118(6026) | | | | CP7610-11 | CP7605-117 x 4 |
| CP7607-22/23/24/25S0&S2 | CP4525-CC | CP3880-1 | CP7040-118(6026) | | | | CP7607-11 | CP7605-117 x 4 |
| CP7607-24/25S0R2 | CP4525-CC | CP3880-1 | CP7040-118(6026) | | | | CP7607-11 | CP7605-117 x 4 |
| CP7607-2/3/4/5S0 / S2 & R2 | CP4525-CC | CP3880-1 | CP7040-118(6026) | | | | CP7601-11 | CP7605-117 x 4 |
| CP7609-2/3/4/5S0 | CP4525-EE | CP3880-1 | CP6609-106(6026) | | | | CP7601-11 | CP7605-117 x 4 |
| CP7609-2/3/4/5S0R2 & RD | CP4525-EE | CP3880-1 | CP6609-106(6026) | | | | CP7601-11 | CP7605-117 x 4 |
| CP7610-2/3S0 | CP4525-CD | CP3880-1 | CP7040-118(6026) | CP6606-109(6026) | | | CP7610-11 | CP7605-117 x 4 |
| CP7611-4/5S0CL | CP4525-EE | CP3880-1 | CP6609-106(6026) | | | | CP7601-11 | CP7605-117 x 4 |
| CP7611-4/5/6/7S0R2 | CP4525-EE | CP3880-1 | CP6609-106(6026) | | | | CP7601-11 | CP7605-117 x 4 |
| CP7613-2/3/4/5S0 | CP4518-EE | CP3880-1 | CP7613-106 | | | | CP7606-10 | CP7605-116 x 4 |
| CP7613-6/7/8/9S0 | CP4518-EE | CP3880-1 | CP7613-106 | | | | CP7613-10 | CP7605-116 x 4 |
| CP7614-4/5S0 | CP4525-EE | CP3880-1 | CP7613-106 | | | | CP7614-6 | CP7605-117 x 4 |
| CP7615-2/3/4/5S0 & R2 | CP4525-CC | CP3880-1 | CP7040-118(6026) | | | | CP7601-11 | CP7605-117 x 4 |
| CP7618-4/5S0 / R2 & VG | CP4525-CC | CP3880-1 | CP7040-118(6026) | | | | CP7601-11 | CP7605-117 x 4 |
| CP7621-2/3S0R2 | CP4525-DD | CP3880-1 | CP6606-109(6026) | | | | CP7601-11 | CP7605-117 x 4 |
| CP7621-2/3S0 & R2 | CP4525-EE | CP3880-1 | CP6609-106(6026) | | | | CP7601-11 | CP7605-117 x 4 |
| CP7622-4/5S0 | CP4525-EE | CP3880-1 | CP6609-106(6026) | | | | CP7622-10 | CP7605-117 x 4 |
| CP7624-2/3S0 | CP4525-EH | CP3880-1 | CP6609-106(6026) | CP6609-107(6026) | | | CP7610-11 | CP7605-117 x 4 |
| CP7624-6/7S0R2 | CP4525-EH | CP3880-1 | CP6609-106(6026) | CP6609-107(6026) | | | CP7601-11 | CP7605-117 x 4 |
| CP7625-2/3S0 & R2 | CP4525-CC | CP3880-1 | CP7040-118(6026) | | | | CP7601-11 | CP7605-117 x 4 |
| CP7626-2/3S0R2 | CP4525-CC | CP3880-1 | CP7626-107 | | | | CP7626-10 | CP7605-117 x 4 |
| CP7633-4/5S0 | CP4525-CC | CP3880-1 | CP7040-118(6026) | | | | CP7601-11 | CP7605-117 x 4 |
| CP7751-14/15S0L | CP4518-LM | CP3720-182 | CP5751-145 | CP5751-147 | | CP4751-104 | CP7751-6 | CP6751-111 x 2 / CP6751-110 x 2 |
| CP7751-30/31S0L | CP4518-LM | CP3720-182 | CP5751-131 | CP5751-130 | | CP4751-104 | CP7751-6 | CP6751-111 x 2 / CP6751-110 x 2 |
| CP7853-2/3E0 | CP4518-EH | CP4469-101 | CP4488-107 | CP4488-106 | | | | |
| CP8240-2/3S0L | CP4518-GG | CP3720-182 | CP4751-129 | | | CP5830-109 | CP7751-6 | CP8250-108 x 2 / -109 x 2 |
| CP8240-4/5S0L | CP4518-GG | CP3720-182 | CP4751-129 | | | CP5830-109 | CP7751-6 | CP8250-108 x 2 / -109 x 2 |
| CP8241-2/3S0L | CP4518-EE | CP3720-182 | CP4761-111 | | | CP5830-109 | CP7751-7 | CP8250-108 x 2 / -109 x 2 |
| CP8241-4/5S0L | CP4518-EE | CP3720-182 | CP4761-111 | | | CP5830-109 | CP7751-6 | CP8250-108 x 2 / -109 x 2 |
| CP8250-2/3S0L | CP4518-LM | CP3720-182 | CP5751-145 | CP5751-147 | | CP5830-109 | CP7751-6 | CP8250-108 x 2 / -109 x 2 |
| CP8310-2/3/4/5S0BK | CP4525-CEJ | CP3880-1 | CP7040-118 | CP6609-106 | CP6200-104 | CP8310-110 | CP8310-10 | CP8310-114 x 2 |
| CP8315-2/3/4/5S0BK | CP4518-CEJ | CP3880-1 | CP7040-118ST | CP6609-106ST | CP6200-104ST | CP8310-116 | CP8310-11 | CP8310-115 x 2 / CP8310-114 x 2 |
| CP8316-2/3/4/5S0R2 | CP4525-HJK | CP3880-1 | CP6200-104 | CP6200-105 | CP6609-107 | CP8310-110 | CP8310-10 | CP8310-115 x 2 / CP8310-114 x 2 |
| CP8317-2/3/4/5S0R2 | CP4525-EHJ | CP3880-1 | CP6609-106 | CP6200-104 | CP6609-107 | CP8310-110 | CP8310-10 | CP8310-115 x 2 / CP8310-114 x 2 |
| CP8350-12/13/14/15S4 | CP4518-JK | CP3880-1 | CP3215-113 | CP4270-3 | | CP8350-108 | CP8350-6 | CP8250-109 x 2 |
| CP8351-2/3/4/5S0L | CP4518-LM | CP3880-1 | CP5751-148 | CP5751-149 | | CP8350-108 | CP8350-6 | CP8250-109 x 2 |
| CP8352-4/5S0L | CP4518-KL | CP3880-1 | CP8350-119 | CP8352-106 | | CP8350-108 | CP8350-6 | CP8250-109 x 2 |
| | | | | | | | | |